

**Environmental Monitoring Report
For
January-2026**

**Project: Samleswari OCP
Area: Ib Valley
Coalfield: Ib Valley**



Mahanadi Coalfields Limited



Central Mine Planning & Design Institute Ltd.
(A Subsidiary of Coal India Ltd.)

Regional Institute-VII, Samantpuri, P.O : RRL, Bhubaneswar-751013 (Odisha)
[Assistance from Environment Division, CMPDI(HQs), Ranchi]

The test report shall not be reproduced in part or full without written approval of the competent authority

Test Report



AMBIENT AIR QUALITY DATA

Area : Ib Valley

(Compliance Station)

Project :

Samleswari OCP

(conc. in $\mu\text{g}/\text{cu.m.}$)

Date of Sampling	Monitoring Station	SPM	PM10	PM2.5	SO ₂	NO _x	CO (mg/m ³)	Dust Generating Source	Distance from DGS
03-Jan-26	West of the Mine	298	189	75	20.50	35.76	-	Distance From 'y' Curve Railway Siding	About 450m
03-Jan-26	South of the Mine	261	178	67	21.16	36.74	-	Mine Haul Roads	About 400m
03-Jan-26	East of the Mine	241	152	65	14.69	25.08	-	Coal Transportation Road	About 500m
21-Jan-26	West of the Mine	267	149	65	15.49	22.19	-	Distance From 'y' Curve Railway Siding	About 450m
21-Jan-26	South of the Mine	295	173	67	14.95	26.31	-	Mine Haul Roads	About 400m
21-Jan-26	East of the Mine	283	168	76	16.31	38.49	-	Coal Transportation Road	About 500m

J. H. H. H.
Authorized Signatory
 CMPDI, RI-VII, LAB
 BHUBANESWAR

J. H. H. H.

MoEF Standards Notification dated 25th
 September, 2009

500 250 120 120 62(8 Hours)



Test Report

AMBIENT AIR QUALITY DATA

Area : Ib Valley

(Reference Station)

Project :

Samleswari OCP

(conc. in µg/cu.m.)

Date of Sampling	Monitoring Station	SPM	PM10	PM2.5	SO2	NOx	Dust Generating Source(DGS)	Distance from DGS
01-Jan-26	Kudaloi Village	175	68	43	12.47	18.82	Mining Activities	About 1000m
02-Jan-26	Kudaloi Village	210	77	48	14.78	21.96	Mining Activities	About 1000m
05-Jan-26	Rampur Sub Area (Reported only)	217	85	49	15.85	38.43	Coal Stock And CT Road	About 1000m
05-Jan-26	Khokelmal (Reported Only)	216	83	47	13.72	41.10	Railway siding	About 1000m
06-Jan-26	Khokelmal (Reported Only)	195	74	43	13.89	29.89	Railway siding	About 1000m
06-Jan-26	Rampur Sub Area (Reported only)	164	83	35	16.74	30.40	Coal Stock And CT Road	About 1000m
08-Jan-26	Kudaloi Village	193	73	41	16.98	27.82	Mining Activities	About 1000m
09-Jan-26	Kudaloi Village	198	75	46	10.59	32.93	Mining Activities	About 1000m
12-Jan-26	Khokelmal (Reported Only)	224	85	49	12.37	41.22	Railway siding	About 1000m
12-Jan-26	Rampur Sub Area (Reported only)	206	86	45	16.06	28.41	Coal Stock And CT Road	About 1000m
13-Jan-26	Rampur Sub Area (Reported only)	212	88	49	21.82	25.87	Coal Stock And CT Road	About 1000m
13-Jan-26	Khokelmal (Reported Only)	237	93	51	11.32	35.55	Railway siding	About 1000m
16-Jan-26	Kudaloi Village	216	93	49	12.45	22.09	Mining Activities	About 1000m
17-Jan-26	Kudaloi Village	213	85	47	13.44	39.28	Mining Activities	About 1000m
19-Jan-26	Khokelmal (Reported Only)	221	92	50	14.78	21.96	Railway siding	About 1000m
19-Jan-26	Rampur Sub Area (Reported only)	198	75	43	13.91	16.32	Coal Stock And CT Road	About 1000m
20-Jan-26	Rampur Sub Area (Reported only)	209	84	45	10.26	21.26	Coal Stock And CT Road	About 1000m
20-Jan-26	Khokelmal (Reported Only)	216	84	47	16.98	27.82	Railway siding	About 1000m
22-Jan-26	Kudaloi Village	204	82	45	11.00	33.88	Mining Activities	About 1000m
23-Jan-26	Kudaloi Village	228	90	50	12.73	38.58	Mining Activities	About 1000m
27-Jan-26	Khokelmal (Reported Only)	211	87	45	10.59	32.93	Railway siding	About 1000m
27-Jan-26	Rampur Sub Area (Reported only)	220	88	48	14.94	24.20	Coal Stock And CT Road	About 1000m

W.L.QS.2009

100 80 80 80

Authorized Signatory
CMPDI, RI-VII, LAB
BHUBANESWAR

Signature

Project :

Samleswari OCP

(conc. in $\mu\text{g}/\text{cu.m.}$)

<i>Date of Sampling</i>	<i>Monitoring Station</i>	<i>SPM</i>	<i>PM10</i>	<i>PM2.5</i>	<i>SO2</i>	<i>NOx</i>	<i>Dust Generating Source(DGS)</i>	<i>Distance from DGS</i>
28-Jan-26	Rampur Sub Area (Reported only)	185	74	43	13.38	31.42	Coal Stock And CT Road	About 1000m
28-Jan-26	Khokelmal (Reported Only)	207	80	43	11.69	21.51	Railway siding	About 1000m
30-Jan-26	Kudaloi Village	188	76	42	10.75	24.47	Mining Activities	About 1000m
31-Jan-26	Kudaloi Village	204	83	45	12.99	33.16	Mining Activities	About 1000m

Signature
Authorized Signatory
CMPDI, RI-VII, LAB
SHUBANESWAR

Signature

*N-11QS.2609

100 60 80 80

Test Report



AMBIENT AIR QUALITY DATA (NAAQS PARAMETER)

Area :

Ib Valley

Project :

Samleswari OCP

Date of Sampling	Monitoring Station	Ammonia (NH ₃)	Ozone (O ₃)	Lead (Pb)	Arsenic (As)	Nickel (Ni)	CO	Benzo(a)Pyrene	Benzene
		(µg/m ³)	(µg/m ³)	(µg/m ³)	(ng/m ³)	(ng/m ³)	(mg/m ³)	(ng/m ³)	(µg/m ³)
01-Jan-26	Kudaloi Village	<20.0	27.78	<0.1	<1.0	<1.0	0.9	BQL(QL=0.7)	BQL
02-Jan-26	Kudaloi Village	<20.0	24.08	<0.1	<1.0	<1.0	1.5	BQL(QL=0.7)	BQL
05-Jan-26	Rampur Sub Area (Reported only)	<20.0	24.58	<0.1	<1.0	<1.0	1.0	BQL(QL=0.7)	BQL
05-Jan-26	Khokelmal (Reported Only)	<20.0	26.05	<0.1	<1.0	<1.0	1.2	BQL(QL=0.7)	BQL
06-Jan-26	Rampur Sub Area (Reported only)	<20.0	11.30	<0.1	<1.0	<1.0	1.0	BQL(QL=0.7)	BQL
06-Jan-26	Khokelmal (Reported Only)	<20.0	27.53	<0.1	<1.0	<1.0	0.8	BQL(QL=0.7)	BQL
08-Jan-26	Kudaloi Village	<20.0	20.15	<0.1	<1.0	<1.0	0.8	BQL(QL=0.7)	BQL
09-Jan-26	Kudaloi Village	<20.0	17.45	<0.1	<1.0	<1.0	1.8	BQL(QL=0.7)	BQL
12-Jan-26	Rampur Sub Area (Reported only)	<20.0	23.85	<0.1	<1.0	<1.0	0.9	BQL(QL=0.7)	BQL
12-Jan-26	Khokelmal (Reported Only)	<20.0	25.32	<0.1	<1.0	<1.0	0.6	BQL(QL=0.7)	BQL
13-Jan-26	Khokelmal (Reported Only)	<20.0	25.07	<0.1	<1.0	<1.0	1.0	BQL(QL=0.7)	BQL
13-Jan-26	Rampur Sub Area (Reported only)	<20.0	21.13	<0.1	<1.0	<1.0	1.1	BQL(QL=0.7)	BQL
16-Jan-26	Kudaloi Village	<20.0	26.30	<0.1	<1.0	<1.0	1.7	BQL(QL=0.7)	BQL
17-Jan-26	Kudaloi Village	<20.0	22.37	<0.1	<1.0	<1.0	0.9	BQL(QL=0.7)	BQL
19-Jan-26	Rampur Sub Area (Reported only)	<20.0	16.22	<0.1	<1.0	<1.0	1.2	BQL(QL=0.7)	BQL
19-Jan-26	Khokelmal (Reported Only)	<20.0	22.12	<0.1	<1.0	<1.0	1.2	BQL(QL=0.7)	BQL
20-Jan-26	Rampur Sub Area (Reported only)	<20.0	20.90	<0.1	<1.0	<1.0	0.7	BQL(QL=0.7)	BQL
20-Jan-26	Khokelmal (Reported Only)	<20.0	19.92	<0.1	<1.0	<1.0	1.3	BQL(QL=0.7)	BQL
22-Jan-26	Kudaloi Village	<20.0	13.03	<0.1	<1.0	<1.0	0.9	BQL(QL=0.7)	BQL
23-Jan-26	Kudaloi Village	<20.0	12.53	<0.1	<1.0	<1.0	1.6	BQL(QL=0.7)	BQL
27-Jan-26	Rampur Sub Area (Reported only)	<20.0	19.42	<0.1	<1.0	<1.0	1.0	BQL(QL=0.7)	BQL
27-Jan-26	Khokelmal (Reported Only)	<20.0	18.68	<0.1	<1.0	<1.0	1.0	BQL(QL=0.7)	BQL
28-Jan-26	Khokelmal (Reported Only)	<20.0	13.03	<0.1	<1.0	<1.0	1.0	BQL(QL=0.7)	BQL

Standard	100(24 hours)	180(hours)	1.0(24 hours)	6.0(Annual)	20(Annual)	02(8 hours)	01(annual)	05(annual)
----------	---------------	------------	---------------	-------------	------------	-------------	------------	------------

Authorised Signatory
CMPDI, RI-VII, LAB
BHUBANESWAR

Janak

Project :

Samleswari OCP

Date of Sampling	Monitoring Station	Ammonia(NH ₃)	Ozone(O ₃)	Lead(Pb)	Arsenic(As)	Nickel(Ni)	CO	Benzo(a)Pyrene	Benzene
		(µg/m ³)	(µg/m ³)	(µg/m ³)	(ng/m ³)	(ng/m ³)	(mg/m ³)	(ng/m ³)	(µg/m ³)
28-Jan-26	Rampur Sub Area (Reported only)	<20.0	21.13	<0.1	<1.0	<1.0	1.1	BQL(QL=0.7)	BQL
30-Jan-26	Kudaloi Village	<20.0	28.77	<0.1	<1.0	<1.0	1.7	BQL(QL=0.7)	BQL
31-Jan-26	Kudaloi Village	<20.0	27.03	<0.1	<1.0	<1.0	1.0	BQL(QL=0.7)	BQL

Standard	400(24 hours)	180(hour)	1.0(24 hours)	6.0(Annual)	20(Annual)	02(8 hours)	01(annual)	05(annual)
----------	---------------	-----------	---------------	-------------	------------	-------------	------------	------------

Jitendra
Authorized Signatory
CMPD, RI-VII, LAG
BHUBANESWAR

Jitendra



सीएमपीडीआई
CMPDI
भारत सरकार

TABLE--

NOISE LEVEL MONITORING DATA

AREA :

Ib Valley

PROJECT :

Samleswari OCP

DATE OF SAMPLING	STATION	Noise Level Measurement in Leq dB(A)	
		DAY	NIGHT
12-Jan-26	East of the Mine	62.4	56.1
12-Jan-26	Khokelmal (Reported Only)	52.4	39.7
12-Jan-26	South of the Mine	52.9	43.5
12-Jan-26	Kudaloi Village	49.2	41.6
12-Jan-26	Rampur Sub Area	53.3	40.7
12-Jan-26	West of the Mine	52.6	40.2
28-Jan-26	East of the Mine	52.8	39.7
28-Jan-26	South of the Mine	51.1	40.6
28-Jan-26	Rampur Sub Area	49.6	42.8
28-Jan-26	Khokelmal (Reported Only)	52.8	40.6
28-Jan-26	Kudaloi Village	50.9	41.3
28-Jan-26	West of the Mine	49.3	42.8

MoEF Standard Notification dated 25th September, 2000	6.00 AM - 10.00 PM Leq 75dB(A) (Industrial)	10.00 PM - 6.00 AM Leq 70dB(A) (Industrial)
MoEF Standard Notification dated 25th September, 2000	6.00 AM - 10.00 PM Leq 55dB(A) (Residential)	10.00 PM - 6.00 AM Leq 45dB(A) (Residential)
MoEF Standard Notification dated 25th September, 2000	6.00 AM - 10.00 PM Leq 65dB(A) (Commercial)	10.00 PM - 6.00 AM Leq 55dB(A) (Commercial)
MoEF Standard Notification dated 25th September, 2000	6.00 AM - 10.00 PM Leq 50dB(A) (Silence Zone)	10.00 PM - 6.00 AM Leq 40dB(A) (Silence Zone)

Authorized Signatory
CMPDI, RI-VII, LAB
BHUBANESWAR





Test Report

EFFLUENT QUALITY DATA

Area :

Ib Valley

(All dimensions are in mg/l unless otherwise stated except pH)

Project :

Samaleswari OCP

Date of Sampling	Sampling Station	pH	Oil & Grease	TSS	COD	BOD	TDS	DO	Remarks
15-Jan-26	Mine Sump Water	6.84	<4.0	28	20	-	-	-	
15-Jan-26	Inlet of ETP	-	-	-	-	-	-	-	Under maintenance
15-Jan-26	Outlet of ETP	-	-	-	-	-	-	-	Under maintenance
31-Jan-26	Inlet of ETP	-	-	-	-	-	-	-	Under maintenance
31-Jan-26	Outlet of ETP	-	-	-	-	-	-	-	Under maintenance

MoEF Standard Notification dated 25th September, 2009
and MoEF Schedule VI, General standard for discharge
of Environmental Pollutants Part A: Effluents

5.5-9.0	10	100	250	30
---------	----	-----	-----	----



सिंहपीडी
CMPDI
राज्य सरकार

Test Report

EFFLUENT QUALITY DATA

Area :

IB Valley

(All dimensions are in mg/l unless otherwise stated except pH)

Project :

Samaleswari OCP

Date of Sampling	Sampling Station	pH	Oil & Grease	TSS	COD	BOD	TDS	DO	MPN/100mL
15-Jan-26	STP Outlet	7.53	-	25	-	<2.0	-	-	210
15-Jan-26	STP Inlet	7.29	-	33	-	2.7	-	-	280
31-Jan-26	STP Outlet	7.44	-	31	-	<2.0	-	-	240
31-Jan-26	STP Inlet	7.13	-	39	-	2.6	-	-	350

Katunak
Authorized Signatory
CMPDI, RI-VII, LAB
BHUBANESWAR

Janak

G.S.R. 126 5(E) Effluent discharge standards (applicable to all mode of disposal), Sewage Treatment Plants (STPs)	6.5-9.5	-	<100	-	30	-	<1000
---	---------	---	------	---	----	---	-------



सीएमपीडीआई
मिसे लैब
cmpdi
NRI Katna

Drinking Water Quality Data IB Valley Area

Project / OCP	Samaleswari OCP		Indian Drinking Standards (IS-10500):2012	
	Well Water From Kudopali	Tap Water From Samaleswari OCP Colony		
Monitoring Station				
Date of Sampling	15-Jan-2026	15-Jan-2026	Acceptable	Permissible
Colour(Hazen)	3.0	2	5	15
Odour	Agreeable	Agreeable	Agreeable	Agreeable
Taste	Agreeable	Agreeable	Agreeable	Agreeable
Turbidity(NTU)	3.2	2.1	1	5
pH	6.75	7.03	6.5-8.5	No relaxation
Total Alkalinity(mg/L)	45.6	136.8	200	600
Chloride(mg/L)	61.7	26.99	250	1000
Sulphate(mg/L)	52.60	4.66	200	400
Nitrate(mg/L)	46.3	<0.5	45	No relaxation
Total Hardness (Ca CO ₃)(mg/L)	173.38	108.86	200	600
Calcium(mg/L)	45.25	30.70	75	200
Fluoride(mg/L)	0.39	0.69	1	1.5
Total Dissolve Solid(mg/L)	304	196	500	2000
Copper(mg/L)	<0.03	<0.03	0.05	1.5
Manganese(mg/L)	<0.04	<0.04	0.1	0.3
Iron(mg/L)	<0.04	<0.04	1	No relaxation
Zinc(mg/L)	<0.04	<0.04	5	15
Lead(mg/L)	<0.005	<0.005	0.01	No relaxation
Cadmium(mg/L)	<0.001	<0.001	0.003	No relaxation
Total Chromium (mg/L)	<0.01	<0.01	0.05	No relaxation
Arsenic(mg/L)	<0.005	<0.005	0.01	No relaxation
Boron(mg/L)	<0.2	<0.2	0.5	2.4

J. K. Jaiswal
Authorized Signatory
CMPDI, RI-VII, LAB
BHUBANESWAR

Jaiswal



सीएनपीडीआई
निर्भरता
cmpdi
सर्वोत्तम

Drinking Water Quality Data IB Valley Area

Project / OCP	Samaleswari OCP		Indian Drinking Standards (IS-10500):2012	
	Well Water From Kudopali	Tap Water From Samaleswari OCP Colony		
Monitoring Station				
Date of Sampling	15-Jan-2026	15-Jan-2026	Acceptable	Permissible
Selenium(mg/L)	<0.005	<0.005	0.01	No relaxation
Sodium(mg/L)	14.61	9.76	-	-
Potassium(mg/L)	5.26	4.67	-	-
Phenolics(mg/L)	<0.001	<0.001	0.001	0.002
Residual Free Chlorine(mg/L)	<0.2	<0.2	0.2	1
MPN (Index/100 ml)	Not Detected	Not Detected	-	-

K. K. Khatun
Authorized Signatory
CMPDI, RI-VII, LAB
BHUBANESWAR

Jamuna



सीएमपीडीआई
रि-वी एम
cmpdi
मिनी कोटा

Drinking Water Quality Data IB Valley Area

Project / OCP	Samleswari OCP			Indian Drinking Standards (IS-10500):2012	
	Monitoring Station	Inlet Water from IWSS, IB Valley Area	Outlet Water from IWSS, IB Valley Area		
Date of Sampling	15-Jan-2026	15-Jan-2026	15-Jan-2026	Acceptable	Permissible
Colour(Hazen)	2	1	4	5	15
Odour	Agreeable	Agreeable	Agreeable	Agreeable	Agreeable
Taste	Agreeable	Agreeable	Agreeable	Agreeable	Agreeable
Turbidity(NTU)	1.7	1.9	3.0	1	5
pH	7.74	7.59	6.78	6.5-8.5	No relaxation
Total Alkalinity(mg/L)	86.64	82.08	41.04	200	600
Chloride(mg/L)	17.35	15.42	59.77	250	1000
Sulphate(mg/L)	30.14	34.11	56.30	200	400
Nitrate(mg/L)	<0.5	<0.5	47.4	45	No relaxation
Total Hardness (Ca CO ₃)(mg/L)	100.8	100.8	161.28	200	600
Calcium(mg/L)	27.47	25.86	43.63	75	200
Fluoride(mg/L)	0.69	0.65	0.42	1	1.5
Total Dissolve Solid(mg/L)	172	170	302	500	2000
Copper(mg/L)	<0.03	<0.03	<0.03	0.05	1.5
Manganese(mg/L)	<0.04	<0.04	<0.04	0.1	0.3
Iron(mg/L)	<0.04	<0.04	<0.1	1	No relaxation
Zinc(mg/L)	<0.04	<0.04	<0.04	5	15
Lead(mg/L)	<0.005	<0.005	<0.005	0.01	No relaxation
Cadmium(mg/L)	<0.001	<0.001	<0.001	0.003	No relaxation
Total Chromium (mg/L)	<0.01	<0.01	<0.01	0.05	No relaxation
Arsenic(mg/L)	<0.005	<0.005	<0.005	0.01	No relaxation
Boron(mg/L)	<0.2	<0.2	<0.2	0.5	2.4

Jaiswal



सीएमपीडीआई
विशेष लैब
cmpdi
Nini Kotna

Drinking Water Quality Data IB Valley Area

Project / OCP	Samleswari OCP			Indian Drinking Standards (IS-10500):2012	
	Inlet Water from IWSS, IB Valley Area	Outlet Water from IWSS, IB Valley Area	Well Water From Lajkura		
Monitoring Station					
Date of Sampling	15-Jan-2026	15-Jan-2026	15-Jan-2026	Acceptable	Permissible
Selenium(mg/L)	<0.005	<0.005	<0.005	0.01	No relaxation
Sodium(mg/L)	7.56	7.14	15.62	-	-
Potassium(mg/L)	2.78	2.17	9.6	-	-
Phenolics(mg/L)	<0.001	<0.001	<0.001	0.001	0.002
Residual Free Chlorine(mg/L)	<0.2	<0.2	<0.2	0.2	1
MPN (Index/100 ml)	Not Detected	Not Detected	Not Detected	-	-

J. Tanai
Authorized Signatory
CMPDI, RI-VII, LAB
BHUBANESWAR

Jamali



Samleswarl OCP

Kucalor Village

West of the Mine

South of the Mine

Rampur Sub Area

Kholajimel

Legend

Monitoring Station

Google Earth

**Environmental Monitoring Report
For
January-2026**

**Project: Lajkura OCP
Area: Ib Valley
Coalfield: Ib Valley**



Mahanadi Coalfields Limited



Central Mine Planning & Design Institute Ltd.
(A Subsidiary of Coal India Ltd.)

Regional Institute-VII, Samantpuri, P.O : RRL, Bhubaneswar-751013 (Odisha)
[Assistance from Environment Division, CMPDI(HQs), Ranchi]

The test report shall not be reproduced in part or full without written approval of the competent authority

Test Report



AMBIENT AIR QUALITY DATA

Area : **Ib Valley**

(Compliance Station)

Project :

Lajkura OCP

(conc. in $\mu\text{g}/\text{cu.m.}$)

Date of Sampling	Monitoring Station	SPM	PM10	PM2.5	SO2	NOx	CO (mg/m ³)	Dust Generating Source	Distance from DGS
03-Jan-26	Near South Coal Stock	293	192	76	13.94	37.64	-	Mining Activities, Coal Transportation	About 500m
03-Jan-26	Near Project Office	241	144	67	17.47	40.78	-	Domestic, OCP, Transportation	About 500m
21-Jan-26	Near South Coal Stock	270	164	73	13.52	21.33	-	Mining Activities, Coal Transportation	About 500m
21-Jan-26	Near Project Office	253	149	67	20.81	40.38	-	Domestic, OCP, Transportation	About 500m

Tattawak
 Authorized Signatory
 CMPDI, RI-VII, LAB
 BHUBANESWAR

Jagmeet

MoEF Standards Notification dated 25th
 September, 2000

500	250		120	120	62(8 Hours)
-----	-----	--	-----	-----	-------------



सीएनपीडीआई
NRI
cmpdi
Multi-Brand

Test Report

AMBIENT AIR QUALITY DATA

Area : **Ib Valley**

(Reference Station)

Project :

Lajkura OCP

(conc. in $\mu\text{g}/\text{cu.m.}$)

Date of Sampling	Monitoring Station	SPM	PM10	PM2.5	SO2	NOx	Dust Generating Source(DGS)	Distance from DGS
01-Jan-26	VIP Guest House IB Valley	157	64	33	19.75	32.29	Coal Stock Yard, Surface Bunker, Coal	About 800m
02-Jan-26	VIP Guest House IB Valley	220	85	47	19.86	24.89	Coal Stock Yard, Surface Bunker, Coal	About 800m
05-Jan-26	Khokelmal	216	83	47	13.72	41.10	Railway siding	About 1000m
05-Jan-26	Chuakani	195	83	47	15.26	28.35	Transportation	About 300m
06-Jan-26	Chuakani	187	77	42	14.64	31.60	Transportation	About 300m
06-Jan-26	Khokelmal	195	74	43	13.89	29.89	Railway siding	About 1000m
08-Jan-26	VIP Guest House IB Valley	208	81	44	18.49	27.77	Coal Stock Yard, Surface Bunker, Coal	About 800m
09-Jan-26	VIP Guest House IB Valley	196	74	42	15.71	33.28	Coal Stock Yard, Surface Bunker, Coal	About 800m
12-Jan-26	Chuakani	182	74	39	18.61	24.70	Transportation	About 300m
12-Jan-26	Khokelmal	224	85	49	12.37	41.22	Railway siding	About 1000m
13-Jan-26	Chuakani	223	90	52	14.62	19.81	Transportation	About 300m
13-Jan-26	Khokelmal	237	93	51	11.32	35.55	Railway siding	About 1000m
16-Jan-26	VIP Guest House IB Valley	198	78	44	15.09	30.12	Coal Stock Yard, Surface Bunker, Coal	About 800m
17-Jan-26	VIP Guest House IB Valley	183	74	42	12.98	27.04	Coal Stock Yard, Surface Bunker, Coal	About 800m
19-Jan-26	Chuakani	188	75	42	12.45	23.90	Transportation	About 300m
19-Jan-26	Khokelmal	221	92	50	14.78	21.96	Railway siding	About 1000m
20-Jan-26	Khokelmal	216	84	47	16.98	27.82	Railway siding	About 1000m
20-Jan-26	Chuakani	221	79	49	14.32	20.60	Transportation	About 300m
22-Jan-26	VIP Guest House IB Valley	177	71	40	18.92	42.36	Coal Stock Yard, Surface Bunker, Coal	About 800m
23-Jan-26	VIP Guest House IB Valley	207	83	46	14.56	27.94	Coal Stock Yard, Surface Bunker, Coal	About 800m
27-Jan-26	Chuakani	197	76	44	22.64	34.33	Transportation	About 300m
27-Jan-26	Khokelmal	211	87	45	10.59	32.93	Railway siding	About 1000m

*N.L.Q.S. 2009

100 80 80 80

Authorised Signatory
CMPDI, RI-VII, LAB
BHUBANESWAR

Janak

Project :

Lajkura OCP

(conc. in $\mu\text{g}/\text{cu.m.}$)

<i>Date of Sampling</i>	<i>Monitoring Station</i>	<i>SPM</i>	<i>PM10</i>	<i>PM2.5</i>	<i>SO2</i>	<i>NOx</i>	<i>Dust Generating Source(DGS)</i>	<i>Distance from DGS</i>
28-Jan-26	Chuakani	190	72	43	16.13	28.50	Transportation	About 300m
28-Jan-26	Khokelmal	207	80	43	11.69	21.51	Railway siding	About 1000m
30-Jan-26	VIP Guest House IB Valley	175	73	39	16.61	23.14	Coal Stock Yard, Surface Bunker, Coal	About 800m
31-Jan-26	VIP Guest House IB Valley	195	72	42	15.92	19.72	Coal Stock Yard, Surface Bunker, Coal	About 800m

K. Patra
Authorized Signatory
CMPDI, RI-VII, LAS
BHUBANESWAR

Janak

*N44@5,2009		100	60	80	80
-------------	--	-----	----	----	----

AMBIENT AIR QUALITY DATA (NAAQS PARAMETER)

Area :

Ib Valley

Project :

Lajkura OCP

Date of Sampling	Monitoring Station	Ammonia (NH ₃)	Ozone (O ₃)	Lead (Pb)	Arsenic (As)	Nickel (Ni)	CO	Benzo(a)Pyrene	Benzene
		(µg/m ³)	(µg/m ³)	(µg/m ³)	(ng/m ³)	(ng/m ³)	(mg/m ³)	(ng/m ³)	(µg/m ³)
01-Jan-26	VIP Guest House IB Valley	<20.0	14.02	<0.1	<1.0	<1.0	0.9	BQL(QL=0.7)	BQL
02-Jan-26	VIP Guest House IB Valley	<20.0	15.23	<0.1	<1.0	<1.0	0.7	BQL(QL=0.7)	BQL
05-Jan-26	Khokelmal	<20.0	26.05	<0.1	<1.0	<1.0	1.2	BQL(QL=0.7)	BQL
05-Jan-26	Chuakani	<20.0	21.13	<0.1	<1.0	<1.0	0.7	BQL(QL=0.7)	BQL
06-Jan-26	Khokelmal	<20.0	27.53	<0.1	<1.0	<1.0	0.8	BQL(QL=0.7)	BQL
06-Jan-26	Chuakani	<20.0	18.68	<0.1	<1.0	<1.0	1.2	BQL(QL=0.7)	BQL
08-Jan-26	VIP Guest House IB Valley	<20.0	15.73	<0.1	<1.0	<1.0	0.8	BQL(QL=0.7)	BQL
09-Jan-26	VIP Guest House IB Valley	<20.0	18.93	<0.1	<1.0	<1.0	1.1	BQL(QL=0.7)	BQL
12-Jan-26	Khokelmal	<20.0	25.32	<0.1	<1.0	<1.0	0.6	BQL(QL=0.7)	BQL
12-Jan-26	Chuakani	<20.0	27.03	<0.1	<1.0	<1.0	1.2	BQL(QL=0.7)	BQL
13-Jan-26	Chuakani	<20.0	28.02	<0.1	<1.0	<1.0	0.8	BQL(QL=0.7)	BQL
13-Jan-26	Khokelmal	<20.0	25.07	<0.1	<1.0	<1.0	1.0	BQL(QL=0.7)	BQL
16-Jan-26	VIP Guest House IB Valley	<20.0	22.12	<0.1	<1.0	<1.0	0.8	BQL(QL=0.7)	BQL
17-Jan-26	VIP Guest House IB Valley	<20.0	11.30	<0.1	<1.0	<1.0	1.1	BQL(QL=0.7)	BQL
19-Jan-26	Khokelmal	<20.0	22.12	<0.1	<1.0	<1.0	1.2	BQL(QL=0.7)	BQL
19-Jan-26	Chuakani	<20.0	21.88	<0.1	<1.0	<1.0	1.3	BQL(QL=0.7)	BQL
20-Jan-26	Khokelmal	<20.0	19.92	<0.1	<1.0	<1.0	1.3	BQL(QL=0.7)	BQL
20-Jan-26	Chuakani	<20.0	12.53	<0.1	<1.0	<1.0	1.4	BQL(QL=0.7)	BQL
22-Jan-26	VIP Guest House IB Valley	<20.0	21.63	<0.1	<1.0	<1.0	1.3	BQL(QL=0.7)	BQL
23-Jan-26	VIP Guest House IB Valley	<20.0	13.03	<0.1	<1.0	<1.0	0.6	BQL(QL=0.7)	BQL
27-Jan-26	Khokelmal	<20.0	18.68	<0.1	<1.0	<1.0	1.0	BQL(QL=0.7)	BQL
27-Jan-26	Chuakani	<20.0	17.95	<0.1	<1.0	<1.0	1.1	BQL(QL=0.7)	BQL
28-Jan-26	Chuakani	<20.0	15.98	<0.1	<1.0	<1.0	1.3	BQL(QL=0.7)	BQL

Standard	400(24 hours)	180(hours)	1.0(24 hours)	6.0(Annual)	20(Annual)	02(3 hours)	01(annual)	05(annual)
----------	---------------	------------	---------------	-------------	------------	-------------	------------	------------

Project :

Lajkura OCP

Date of Sampling	Monitoring Station	Ammonia(NH ₃)	Ozone(O ₃)	Lead(Pb)	Arsenic(As)	Nickel(Ni)	CO	Benzo(a)Pyrene	Benzene
		(µg/m ³)	(µg/m ³)	(µg/m ³)	(ng/m ³)	(ng/m ³)	(mg/m ³)	(ng/m ³)	(µg/m ³)
28-Jan-26	Khokelmal	<20.0	13.03	<0.1	<1.0	<1.0	1.0	BQL(QL=0.7)	BQL
30-Jan-26	VIP Guest House IB Valley	<20.0	24.58	<0.1	<1.0	<1.0	0.7	BQL(QL=0.7)	BQL
31-Jan-26	VIP Guest House IB Valley	<20.0	23.10	<0.1	<1.0	<1.0	1.3	BQL(QL=0.7)	BQL

Standard	400(24 hours)	180(hourly)	1.0(24 hours)	6.0(Annual)	20(Annual)	02(8 hours)	01(annual)	05(annual)
----------	---------------	-------------	---------------	-------------	------------	-------------	------------	------------

T. Mohan
Authorized Signatory
CMPDI, RI-VII, LAB
BHUBANESWAR

Janak



सीएनपीडी
एन.एन.एल
cmpdi
एन.एन.एल

TABLE--

NOISE LEVEL MONITORING DATA

AREA :

Ib Valley

PROJECT :

Lajkura OCP

DATE OF SAMPLING	STATION	Noise Level Measurement in Leq dB(A)	
		DAY	NIGHT
12-Jan-26	Khokelmal	52.4	39.7
12-Jan-26	Near Project Office	62.5	56.8
12-Jan-26	VIP Guest House, IB Valley	49.8	42.2
12-Jan-26	Near South Coal Stock	60.3	54.9
12-Jan-26	Chuakani	50.6	41.3
28-Jan-26	Near South Coal Stock	49.4	41.7
28-Jan-26	Near Project Office	52.1	42.6
28-Jan-26	Khokelmal	52.8	40.6
28-Jan-26	Chuakani	49.3	42.7
28-Jan-26	VIP Guest House, IB Valley	50.6	42.5

MoEF Standard Notification dated 25th September, 2000	6.00 AM - 10.00 PM Leq 75dB(A) (Industrial)	10.00 PM - 6.00 AM Leq 70dB(A) (Industrial)
MoEF Standard Notification dated 25th September, 2000	6.00 AM - 10.00 PM Leq 55dB(A) (Residential)	10.00 PM - 6.00 AM Leq 45dB(A) (Residential)
MoEF Standard Notification dated 25th September, 2000	6.00 AM - 10.00 PM Leq 65dB(A) (Commercial)	10.00 PM - 6.00 AM Leq 55dB(A) (Commercial)
MoEF Standard Notification dated 25th September, 2000	6.00 AM - 10.00 PM Leq 50dB(A) (Silence Zone)	10.00 PM - 6.00 AM Leq 40dB(A) (Silence Zone)

Authorized Signatory
CMPDI, RI-VII, LAB
BHUBANESWAR





राष्ट्रीय पर्यावरण
संरक्षण बोर्ड
सर्वोच्च
संस्थान
संयुक्त प्रशासन
संयुक्त प्रशासन
संयुक्त प्रशासन

Test Report

EFFLUENT QUALITY DATA

Area :

IB Valley

(All dimensions are in mg/l unless otherwise stated except pH)

Project :

Lajkura OCP

Date of Sampling	Sampling Station	pH	Oil & Grease	TSS	COD	BOD	TDS	DO	Remarks
15-Jan-26	Outlet of MDTP	4.12	<4.0	34	36	-	-	-	
15-Jan-26	Inlet of MDTP	3.48	4.2	49	68	-	-	-	
15-Jan-26	Lajkura Railway Siding	3.77	4.4	47	60	-	-	-	
15-Jan-26	Mine Sump Water	3.68	<4.0	30	24	-	-	-	
15-Jan-26	Inlet of ETP	3.74	4.6	57	88	-	-	-	
15-Jan-26	Outlet of ETP	3.98	<4.0	38	36	-	-	-	
31-Jan-26	Lajkura Railway Siding	3.98	4.8	54	68	-	-	-	
31-Jan-26	Outlet of ETP	4.11	<4.0	35	36	-	-	-	
31-Jan-26	Inlet of ETP	3.92	4.4	53	72	-	-	-	

Fattawish
Authorized Signatory
CMPDI, RI-VII, LAB
BHUBANESWAR

Jyoti

MoEF Standard Notification dated 25th September, 2000 and MoEF Schedule VI, General standard for discharge of Environmental Pollutants Part A: Effluents	5.5-9.0	10	100	250	30
--	---------	----	-----	-----	----



ଫିଲ୍ଡ ଲ୍ୟାବ
cmpdi
 ଭୁବନେଶ୍ୱର

Test Report

EFFLUENT QUALITY DATA

Area :

IB Valley

(All dimensions are in mg/l unless otherwise stated except pH)

Project :

Lajkura OCP

Date of Sampling	Sampling Station	pH	Oil & Grease	TSS	COD	BOD	TDS	DO	MPN/100mL
15-Jan-26	STP Inlet	-	-	-	-	-	-	-	Under maintenance
15-Jan-26	STP Outlet	-	-	-	-	-	-	-	Under maintenance
31-Jan-26	STP Outlet	-	-	-	-	-	-	-	Under maintenance
31-Jan-26	STP Inlet	-	-	-	-	-	-	-	Under maintenance

T. Koushil
Authorised Signatory
CMPDI, RI-VII, LAB
BHUBANESHWAR

Jasanti

G.S.R. 126 5(E) Effluent discharge standards (applicable to all mode of disposal), Sewage Treatment Plants (STPs)

6.5-9.5	-	<100	-	30	-	<1000
---------	---	------	---	----	---	-------



सीएमपीडीआई
विशेष रूप से
cmpdi
महानगर

Drinking Water Quality Data IB Valley Area

Project / OCP	Lajkura OCP		Indian Drinking Standards (IS-10500):2012	
	Madhuban Nagar Well Water	Adarsh Nagar Colony Well Water		
Monitoring Station				
Date of Sampling	15-Jan-2026	15-Jan-2026	Acceptable	Permissible
Colour(Hazen)	2	3	5	15
Odour	Agreeable	Agreeable	Agreeable	Agreeable
Taste	Agreeable	Agreeable	Agreeable	Agreeable
Turbidity(NTU)	2.2	3.4	1	5
pH	5.22	6.43	6.5-8.5	No relaxation
Total Alkalinity(mg/L)	13.68	155.04	200	600
Chloride(mg/L)	19.28	55.91	250	1000
Sulphate(mg/L)	18.63	25.34	200	400
Nitrate(mg/L)	10.86	2.17	45	No relaxation
Total Hardness (Ca CO ₃)(mg/L)	56.45	161.28	200	600
Calcium(mg/L)	8.08	43.63	75	200
Fluoride(mg/L)	0.30	0.60	1	1.5
Total Dissolve Solid(mg/L)	104	294	500	2000
Copper(mg/L)	<0.03	<0.03	0.05	1.5
Manganese(mg/L)	0.05	<0.04	0.1	0.3
Iron(mg/L)	<0.1	<0.1	1	No relaxation
Zinc(mg/L)	0.08	<0.04	5	15
Lead(mg/L)	<0.005	<0.005	0.01	No relaxation
Cadmium(mg/L)	<0.001	<0.001	0.003	No relaxation
Total Chromium (mg/L)	<0.01	<0.01	0.05	No relaxation
Arsenic(mg/L)	<0.005	<0.005	0.01	No relaxation
Boron(mg/L)	<0.2	<0.2	0.5	2.4

T. Jaisankar
Authorized Signatory
CMPDI, RI-VII, LAB
BHUBANESWAR

Jaisankar



सीएमपीडीआई
रिवी एन
cmpdi
Mini Kotna

Drinking Water Quality Data IB Valley Area

Project / OCP	Lajkura OCP		Indian Drinking Standards (IS-10500):2012	
	Monitoring Station	Madhuban Nagar Well Water	Adarsh Nagar Colony Well Water	
Date of Sampling	15-Jan-2026	15-Jan-2026	Acceptable	Permissible
Selenium(mg/L)	<0.005	<0.005	0.01	No relaxation
Sodium(mg/L)	6.48	15.80	-	-
Potassium(mg/L)	2.46	5.63	-	-
Phenolics(mg/L)	<0.001	<0.001	0.001	0.002
Residual Free Chlorine(mg/L)	<0.2	<0.2	0.2	1
MPN (Index/100 ml)	Not Detected	Not Detected	-	-

Jatnas
Authorized Signatory
CMPDI, RI-VII, LAG
BHUBANESWAR

Jatnas



सीएमपीडीआई
के.ए.सी.
cmpdi
मिनी रोडमा

Drinking Water Quality Data IB Valley Area

Project / OCP	Lajkura OCP		Indian Drinking Standards (IS-10500):2012	
	Chhualiberna Village Well Water	VIP Guest House Tap Water		
Monitoring Station				
Date of Sampling	15-Jan-2026	15-Jan-2026	Acceptable	Permissible
Colour(Hazen)	2	1	5	15
Odour	Agreeable	Agreeable	Agreeable	Agreeable
Taste	Agreeable	Agreeable	Agreeable	Agreeable
Turbidity(NTU)	1.8	1.7	1	5
pH	5.32	7.50	6.5-8.5	No relaxation
Total Alkalinity(mg/L)	9.12	82.08	200	600
Chloride(mg/L)	17.35	15.42	250	1000
Sulphate(mg/L)	12.6	32.6	200	400
Nitrate(mg/L)	11.50	<0.5	45	No relaxation
Total Hardness (Ca CO ₃)(mg/L)	36.29	100.8	200	600
Calcium(mg/L)	9.70	29.09	75	200
Fluoride(mg/L)	0.40	0.74	1	1.5
Total Dissolve Solid(mg/L)	94	172	500	2000
Copper(mg/L)	<0.03	<0.03	0.05	1.5
Manganese(mg/L)	0.04	<0.04	0.1	0.3
Iron(mg/L)	<0.1	0.1	1	No relaxation
Zinc(mg/L)	0.06	<0.04	5	15
Lead(mg/L)	<0.005	<0.005	0.01	No relaxation
Cadmium(mg/L)	<0.001	<0.001	0.003	No relaxation
Total Chromium (mg/L)	<0.01	<0.01	0.05	No relaxation
Arsenic(mg/L)	<0.005	<0.005	0.01	No relaxation
Boron(mg/L)	<0.2	<0.2	0.5	2.4

Signature
Authorized Signatory
CMPDI, RI-VII, LAB
BHUBANESWAR

Signature



सीएमपीडीआई
नर्मो नमो
cmpdi
Mini Ratna

Drinking Water Quality Data IB Valley Area

Project / OCP	Lajkura OCP		Indian Drinking Standards (IS-10500):2012	
	Chhualiberna Village Well Water	VIP Guest House Tap Water	Acceptable	Permissible
Monitoring Station				
Date of Sampling	15-Jan-2026	15-Jan-2026	Acceptable	Permissible
Selenium(mg/L)	<0.005	<0.005	0.01	No relaxation
Sodium(mg/L)	9.76	6.94	-	-
Potassium(mg/L)	3.23	1.96	-	-
Phenolics(mg/L)	<0.001	<0.001	0.001	0.002
Residual Free Chlorine(mg/L)	<0.2	<0.2	0.2	1
MPN (Index/100 ml)	Not Detected	Not Detected	-	-

T. Tamsil
Authorized Signatory
CMPDI, RI-VII, LAB
BHUBANESWAR

Jamali

Lajkura OCP



Legend

Monitoring Station

Google Earth

**Environmental Monitoring Report
For
January-2026**

**Project: Central Hospital
Area: Ib Valley
Coalfield: Ib Valley**



Mahanadi Coalfields Limited



Central Mine Planning & Design Institute Ltd.
(A Subsidiary of Coal India Ltd.)

Regional Institute-VII, Samantpuri, P.O : RRL, Bhubaneswar-751013 (Odisha)
[Assistance from Environment Division, CMPDI(HQs), Ranchi]

The test report shall not be reproduced in part or full without written approval of the competent authority



सिवाजीपेडी
RI-VII
cmpdi
BHUANESWAR

Test Report

EFFLUENT QUALITY DATA

Area :

IB Valley

(All dimensions are in mg/l unless otherwise stated except pH)

Project :

Central Hospital

Date of Sampling	Sampling Station	pH	Oil & Grease	TSS	COD	BOD	TDS	DO	Remarks
15-Jan-26	Discharge of Hospital	7.29	<4.0	29	28	2.8	-	-	

Infanail
Authorized Signatory
CMPDI, RI-VII, LAB
BHUBANESWAR

Jasmati

MoEF Standard Notification dated 25th September, 2000
and MoEF Schedule VI, General standard for discharge
of Environmental Pollutants Part A: Effluents

5.5-9.0	10	100	250	30
---------	----	-----	-----	----

Environmental Monitoring Report For January-2026

Project: Integrated LBL OCP
Area: Lakhanpur
Coalfield: Ib Valley



Mahanadi Coalfields Limited



Central Mine Planning & Design Institute Ltd.
(A Subsidiary of Coal India Ltd.)

Regional Institute-VII, Samantpuri, P.O : RRL, Bhubaneswar-751013 (Odisha)
[Assistance from Environment Division, CMPDI(HQs), Ranchi]

The test report shall not be reproduced in part or full without written approval of the competent authority



सीएनपीडीआई
RI-VII
cmpdi
LAB BANESWAR

Test Report

AMBIENT AIR QUALITY DATA

Area : **Lakhanpur** (Compliance Station)

Project : **LBL OCP** (conc. in $\mu\text{g}/\text{cu.m.}$)

Date of Sampling	Monitoring Station	SPM	PM10	PM2.5	SO2	NOx	CO (mg/m ³)	Dust Generating Source	Distance from DGS
10-Jan-26	West of Lakhanpur Quarry Near Solada	275	143	66	17.60	23.45	1.2	Mining Activities	About 500m
10-Jan-26	Kirulbal Village	271	189	75	12.10	24.20	1.8	Mining Activities	About 500m
10-Jan-26	BOCM Workshop	255	145	66	19.27	32.54	1.0	Mining Activities	About 500m
10-Jan-26	Lilari Magazine House	247	148	68	10.75	24.47	1.4	Coal Transportation	About 500m
29-Jan-26	West of Lakhanpur Quarry Near Solada	279	163	68	12.64	16.88	1.8	Mining Activities	About 500m
29-Jan-26	Kirulbal Village	258	149	63	12.99	38.68	1.7	Mining Activities	About 500m
29-Jan-26	BOCM Workshop	295	161	72	21.25	18.53	1.3	Mining Activities	About 500m
29-Jan-26	Lilari Magazine House	287	166	78	12.85	28.09	1.3	Coal Transportation	About 500m

Signature

Authorised Signatory
CMPDI, RI-VII, LAB
BHIBANESWAR

MoEF Standards Notification dated 23rd
September, 2008

500	250		120	120	62(8 Hours)
-----	-----	--	-----	-----	----------------

AMBIENT AIR QUALITY DATA

Area :

Lakhanpur

(Reference Station)

Project :

LBL OCP

(conc. in $\mu\text{g}/\text{cu.m.}$)

Date of Sampling	Monitoring Station	SPM	PM10	PM2.5	SO2	NOx	Dust Generating Source(DGS)	Distance from DGS
05-Jan-26	Bartap Village North West of Mine	205	75	39	21.57	24.53	Domestic Anthropogenic Source	About 2km
05-Jan-26	Ardhapara Village South East of Mine	194	77	43	20.80	31.23	Transportation	About 1000m
05-Jan-26	Gumadera Village North of Mine	166	67	36	17.79	33.05	Domestic Source and Mining Activities	About 3km
05-Jan-26	Barihapali Village South West of Mine	234	88	51	17.55	31.11	Domestic Anthropogenic Source	About 1.6km
05-Jan-26	Lakhanpur Police Station West of Mine	196	81	48	12.45	22.09	Mining Activities	About 1.6km
05-Jan-26	Ramada Village South of Mine	206	76	41	14.46	17.67	Domestic Anthropogenic Source	About 2Km
05-Jan-26	Kadum Rehab Centre East of Mine	196	78	45	16.75	35.56	Mining Activities	About 2km
06-Jan-26	Kadam Rehab Centre East of Mine	217	85	49	18.93	23.71	Mining Activities	About 2km
06-Jan-26	Lakhanpur Police Station West of Mine	241	91	53	13.44	39.28	Mining Activities	About 1.6km
06-Jan-26	Bartap Village North West of Mine	168	68	36	16.92	24.85	Domestic Anthropogenic Source	About 2km
06-Jan-26	Gumadera Village North of Mine	218	81	47	14.16	28.77	Domestic Source and Mining Activities	About 3km
06-Jan-26	Barihapali Village South West of Mine	198	76	42	17.33	29.89	Domestic Anthropogenic Source	About 1.6km
06-Jan-26	Ramada Village South of Mine	226	83	47	15.72	24.91	Domestic Anthropogenic Source	About 2Km
06-Jan-26	Ardhapara Village South East of Mine	181	72	40	17.93	24.81	Transportation	About 1000m
12-Jan-26	Kadam Rehab Centre East of Mine	178	80	42	15.87	22.11	Mining Activities	About 2km
12-Jan-26	Lakhanpur Police Station West of Mine	217	76	47	11.00	33.88	Mining Activities	About 1.6km
12-Jan-26	Gumadera Village North of Mine	206	75	44	19.27	35.79	Domestic Source and Mining Activities	About 3km
12-Jan-26	Ramada Village South of Mine	239	89	50	15.72	42.10	Domestic Anthropogenic Source	About 2Km
12-Jan-26	Bartap Village North West of Mine	211	79	44	17.53	16.96	Domestic Anthropogenic Source	About 2km
12-Jan-26	Barihapali Village South West of Mine	208	80	46	15.51	27.99	Domestic Anthropogenic Source	About 1.6km
12-Jan-26	Ardhapara Village South East of Mine	210	80	48	14.09	29.01	Transportation	About 1000m
13-Jan-26	Ramada Village South of Mine	228	85	49	11.85	19.17	Domestic Anthropogenic Source	About 2Km

*NAAQS, 2009

100 60 80 80

Project :

LBL OCP

(conc. in $\mu\text{g}/\text{cu.m.}$)

Date of Sampling	Monitoring Station	SPM	PM10	PM2.5	SO2	NOx	Dust Generating Source(DGS)	Distance from DGS
13-Jan-26	Kadam Rehab Centre East of Mine	186	73	44	11.98	25.96	Mining Activities	About 2km
13-Jan-26	Bartap Village North West of Mine	216	85	49	20.80	25.48	Domestic Anthropogenic Source	About 2km
13-Jan-26	Barihapali Village South West of Mine	227	91	51	19.63	25.30	Domestic Anthropogenic Source	About 1.6km
13-Jan-26	Lakhanpur Police Station West of Mine	177	70	42	12.73	38.58	Mining Activities	About 1.6km
13-Jan-26	Ardhapara Village South East of Mine	204	83	45	19.85	24.02	Transportation	About 1000m
13-Jan-26	Gumadera Village North of Mine	193	72	41	11.86	22.74	Domestic Source and Mining Activities	About 3km
19-Jan-26	Bartap Village North West of Mine	196	82	44	23.00	32.47	Domestic Anthropogenic Source	About 2km
19-Jan-26	Ardhapara Village South East of Mine	217	89	49	17.57	20.85	Transportation	About 1000m
19-Jan-26	Gumadera Village North of Mine	211	82	45	18.62	31.30	Domestic Source and Mining Activities	About 3km
19-Jan-26	Barihapali Village South West of Mine	193	81	45	18.17	32.29	Domestic Anthropogenic Source	About 1.6km
19-Jan-26	Lakhanpur Police Station West of Mine	185	72	40	13.94	37.64	Mining Activities	About 1.6km
19-Jan-26	Ramada Village South of Mine	215	85	48	21.37	23.35	Domestic Anthropogenic Source	About 2Km
19-Jan-26	Kadam Rehab Centre East of Mine	229	89	51	22.67	23.80	Mining Activities	About 2km
20-Jan-26	Kadam Rehab Centre East of Mine	207	79	44	17.11	27.49	Mining Activities	About 2km
20-Jan-26	Lakhanpur Police Station West of Mine	191	76	43	11.09	18.82	Mining Activities	About 1.6km
20-Jan-26	Bartap Village North West of Mine	193	79	42	14.72	34.37	Domestic Anthropogenic Source	About 2km
20-Jan-26	Gumadera Village North of Mine	195	75	42	22.17	23.17	Domestic Source and Mining Activities	About 3km
20-Jan-26	Barihapali Village South West of Mine	205	77	43	13.29	36.22	Domestic Anthropogenic Source	About 1.6km
20-Jan-26	Ramada Village South of Mine	208	81	45	23.12	26.63	Domestic Anthropogenic Source	About 2Km
20-Jan-26	Ardhapara Village South East of Mine	207	85	48	19.20	30.80	Transportation	About 1000m
27-Jan-26	Kadam Rehab Centre East of Mine	213	85	48	11.32	32.35	Mining Activities	About 2km
27-Jan-26	Ramada Village South of Mine	196	76	44	13.32	26.44	Domestic Anthropogenic Source	About 2Km
27-Jan-26	Lakhanpur Police Station West of Mine	206	84	45	18.67	17.73	Mining Activities	About 1.6km
27-Jan-26	Gumadera Village North of Mine	233	90	51	10.79	26.98	Domestic Source and Mining Activities	About 3km
27-Jan-26	Bartap Village North West of Mine	202	83	44	12.03	16.96	Domestic Anthropogenic Source	About 2km

INLQS, 2009		100	60	80	80
-------------	--	-----	----	----	----

Testmark
Authorised Signatory
CMPDI, RI-VII, LAB
BHUBANESWAR

Jamali

Project :**LBL OCP****(conc. in $\mu\text{g}/\text{cu.m.}$)**

Date of Sampling	Monitoring Station	SPM	PM10	PM2.5	SO2	NOx	Dust Generating Source(DGS)	Distance from DGS
27-Jan-26	Barihapali Village South West of Mine	223	86	49	18.74	31.03	Domestic Anthropogenic Source	About 1.6km
27-Jan-26	Ardhapara Village South East of Mine	227	93	51	17.43	26.71	Transportation	About 1000m
28-Jan-26	Ramada Village South of Mine	186	73	47	17.70	21.92	Domestic Anthropogenic Source	About 2Km
28-Jan-26	Kadam Rehab Centre East of Mine	199	74	43	17.84	23.01	Mining Activities	About 2km
28-Jan-26	Bartap Village North West of Mine	198	78	41	17.98	30.06	Domestic Anthropogenic Source	About 2km
28-Jan-26	Barihapali Village South West of Mine	204	84	46	11.83	28.48	Domestic Anthropogenic Source	About 1.6km
28-Jan-26	Lakhanpur Police Station West of Mine	210	90	48	16.00	32.63	Mining Activities	About 1.6km
28-Jan-26	Ardhapara Village South East of Mine	205	83	47	16.55	31.56	Transportation	About 1000m
28-Jan-26	Gumadera Village North of Mine	194	79	43	18.61	22.23	Domestic Source and Mining Activities	About 3km

T. H. H. H.
Authorised Signatory
 CMPDI, RI-VII, LAB
 BHUBANESWAR

J. H. H.

*NAQS, 2009

100 60 80 80

AMBIENT AIR QUALITY DATA (NAAQS PARAMETER)

Area : **Lakhanpur**

Project : **LBL OCP**

Date of Sampling	Monitoring Station	Ammonia (NH ₃)	Ozone (O ₃)	Lead (Pb)	Arsenic (As)	Nickel (Ni)	CO	Benzo(a)Pyrene	Benzene
		(µg/m ³)	(µg/m ³)	(µg/m ³)	(ng/m ³)	(ng/m ³)	(mg/m ³)	(ng/m ³)	(µg/m ³)
05-Jan-26	Gumadera Village North of Mine	<20.0	25.82	<0.1	<1.0	<1.0	1.1	BQL(QL=0.7)	BQL
05-Jan-26	Lakhanpur Police Station West of Mine	<20.0	23.10	<0.1	<1.0	<1.0	1.2	BQL(QL=0.7)	BQL
05-Jan-26	Barihapali Village South West of Mine	<20.0	23.85	<0.1	<1.0	<1.0	1.3	BQL(QL=0.7)	BQL
05-Jan-26	Kadam Rehab Centre East of Mine	<20.0	14.25	<0.1	<1.0	<1.0	1.2	BQL(QL=0.7)	BQL
05-Jan-26	Bartap Village North West of Mine	<20.0	26.05	<0.1	<1.0	<1.0	1.4	BQL(QL=0.7)	BQL
05-Jan-26	Ardhapara Village South East of Mine	<20.0	21.88	<0.1	<1.0	<1.0	1.0	BQL(QL=0.7)	BQL
05-Jan-26	Ramada Village South of Mine	<20.0	11.80	<0.1	<1.0	<1.0	1.0	BQL(QL=0.7)	BQL
06-Jan-26	Ramada Village South of Mine	<20.0	24.58	<0.1	<1.0	<1.0	1.6	BQL(QL=0.7)	BQL
06-Jan-26	Bartap Village North West of Mine	<20.0	20.65	<0.1	<1.0	<1.0	1.4	BQL(QL=0.7)	BQL
06-Jan-26	Gumadera Village North of Mine	<20.0	17.95	<0.1	<1.0	<1.0	1.3	BQL(QL=0.7)	BQL
06-Jan-26	Barihapali Village South West of Mine	<20.0	26.30	<0.1	<1.0	<1.0	1.6	BQL(QL=0.7)	BQL
06-Jan-26	Kadam Rehab Centre East of Mine	<20.0	22.87	<0.1	<1.0	<1.0	1.4	BQL(QL=0.7)	BQL
06-Jan-26	Ardhapara Village South East of Mine	<20.0	23.60	<0.1	<1.0	<1.0	1.1	BQL(QL=0.7)	BQL
06-Jan-26	Lakhanpur Police Station West of Mine	<20.0	23.35	<0.1	<1.0	<1.0	1.6	BQL(QL=0.7)	BQL
12-Jan-26	Ramada Village South of Mine	<20.0	23.60	<0.1	<1.0	<1.0	1.6	BQL(QL=0.7)	BQL
12-Jan-26	Bartap Village North West of Mine	<20.0	18.68	<0.1	<1.0	<1.0	1.1	BQL(QL=0.7)	BQL
12-Jan-26	Barihapali Village South West of Mine	<20.0	11.80	<0.1	<1.0	<1.0	1.4	BQL(QL=0.7)	BQL
12-Jan-26	Ardhapara Village South East of Mine	<20.0	17.45	<0.1	<1.0	<1.0	1.8	BQL(QL=0.7)	BQL
12-Jan-26	Gumadera Village North of Mine	<20.0	24.58	<0.1	<1.0	<1.0	1.0	BQL(QL=0.7)	BQL
12-Jan-26	Kadam Rehab Centre East of Mine	<20.0	28.27	<0.1	<1.0	<1.0	1.7	BQL(QL=0.7)	BQL
12-Jan-26	Lakhanpur Police Station West of Mine	<20.0	25.32	<0.1	<1.0	<1.0	1.1	BQL(QL=0.7)	BQL
13-Jan-26	Ardhapara Village South East of Mine	<20.0	24.33	<0.1	<1.0	<1.0	1.3	BQL(QL=0.7)	BQL
13-Jan-26	Ramada Village South of Mine	<20.0	19.92	<0.1	<1.0	<1.0	1.0	BQL(QL=0.7)	BQL

Standard	400(24 hours)	180(hours)	1.0(24 hours)	6.0(Annual)	20(Annual)	02(8 hours)	01(annual)	05(annual)
----------	---------------	------------	---------------	-------------	------------	-------------	------------	------------

Project :

LBL OCP

Date of Sampling	Monitoring Station	Ammonia(NH ₃)	Ozone(O ₃)	Lead(Pb)	Arsenic(As)	Nickel(Ni)	CO	Benzo(a)Pyrene	Benzene
		(µg/m ³)	(µg/m ³)	(µg/m ³)	(ng/m ³)	(ng/m ³)	(mg/m ³)	(ng/m ³)	(µg/m ³)
13-Jan-26	Gumadera Village North of Mine	<20.0	26.55	<0.1	<1.0	<1.0	1.1	BQL(QL=0.7)	BQL
13-Jan-26	Kadam Rehab Centre East of Mine	<20.0	16.97	<0.1	<1.0	<1.0	1.5	BQL(QL=0.7)	BQL
13-Jan-26	Bartap Village North West of Mine	<20.0	13.03	<0.1	<1.0	<1.0	1.0	BQL(QL=0.7)	BQL
13-Jan-26	Lakhanpur Police Station West of Mine	<20.0	19.42	<0.1	<1.0	<1.0	1.2	BQL(QL=0.7)	BQL
13-Jan-26	Barihapali Village South West of Mine	<20.0	17.45	<0.1	<1.0	<1.0	1.0	BQL(QL=0.7)	BQL
19-Jan-26	Gumadera Village North of Mine	<20.0	27.03	<0.1	<1.0	<1.0	1.1	BQL(QL=0.7)	BQL
19-Jan-26	Kadam Rehab Centre East of Mine	<20.0	27.53	<0.1	<1.0	<1.0	1.2	BQL(QL=0.7)	BQL
19-Jan-26	Ramada Village South of Mine	<20.0	12.05	<0.1	<1.0	<1.0	1.8	BQL(QL=0.7)	BQL
19-Jan-26	Lakhanpur Police Station West of Mine	<20.0	13.52	<0.1	<1.0	<1.0	1.7	BQL(QL=0.7)	BQL
19-Jan-26	Bartap Village North West of Mine	<20.0	11.55	<0.1	<1.0	<1.0	1.8	BQL(QL=0.7)	BQL
19-Jan-26	Ardhapara Village South East of Mine	<20.0	19.42	<0.1	<1.0	<1.0	1.1	BQL(QL=0.7)	BQL
19-Jan-26	Barihapali Village South West of Mine	<20.0	26.05	<0.1	<1.0	<1.0	1.8	BQL(QL=0.7)	BQL
20-Jan-26	Barihapali Village South West of Mine	<20.0	25.82	<0.1	<1.0	<1.0	1.6	BQL(QL=0.7)	BQL
20-Jan-26	Bartap Village North West of Mine	<20.0	15.73	<0.1	<1.0	<1.0	1.1	BQL(QL=0.7)	BQL
20-Jan-26	Gumadera Village North of Mine	<20.0	21.13	<0.1	<1.0	<1.0	1.8	BQL(QL=0.7)	BQL
20-Jan-26	Ramada Village South of Mine	<20.0	12.05	<0.1	<1.0	<1.0	1.2	BQL(QL=0.7)	BQL
20-Jan-26	Lakhanpur Police Station West of Mine	<20.0	18.68	<0.1	<1.0	<1.0	1.2	BQL(QL=0.7)	BQL
20-Jan-26	Ardhapara Village South East of Mine	<20.0	25.82	<0.1	<1.0	<1.0	1.0	BQL(QL=0.7)	BQL
20-Jan-26	Kadam Rehab Centre East of Mine	<20.0	21.13	<0.1	<1.0	<1.0	1.5	BQL(QL=0.7)	BQL
27-Jan-26	Barihapali Village South West of Mine	<20.0	23.85	<0.1	<1.0	<1.0	1.2	BQL(QL=0.7)	BQL
27-Jan-26	Ardhapara Village South East of Mine	<20.0	18.18	<0.1	<1.0	<1.0	1.5	BQL(QL=0.7)	BQL
27-Jan-26	Bartap Village North West of Mine	<20.0	26.05	<0.1	<1.0	<1.0	1.6	BQL(QL=0.7)	BQL
27-Jan-26	Ramada Village South of Mine	<20.0	16.97	<0.1	<1.0	<1.0	1.2	BQL(QL=0.7)	BQL
27-Jan-26	Gumadera Village North of Mine	<20.0	20.90	<0.1	<1.0	<1.0	1.3	BQL(QL=0.7)	BQL
27-Jan-26	Lakhanpur Police Station West of Mine	<20.0	11.55	<0.1	<1.0	<1.0	1.2	BQL(QL=0.7)	BQL
27-Jan-26	Kadam Rehab Centre East of Mine	<20.0	22.62	<0.1	<1.0	<1.0	1.2	BQL(QL=0.7)	BQL
28-Jan-26	Ardhapara Village South East of Mine	<20.0	27.78	<0.1	<1.0	<1.0	1.5	BQL(QL=0.7)	BQL
Standard		400(24 hours)	180(hours)	1.0(24 hours)	6.0(Annual)	20(Annual)	02(8 hours)	01(annual)	05(annual)

Authorized Signatory
 CMPDI, RI-VII, LAB
 BHUBANESWAR

Janak

Project :

LBL OCP

Date of Sampling	Monitoring Station	Ammonia(NH ₃)	Ozone(O ₃)	Lead(Pb)	Arsenic(As)	Nickel(Ni)	CO	Benzo(a)Pyrene	Benzene
		($\mu\text{g}/\text{m}^3$)	($\mu\text{g}/\text{m}^3$)	($\mu\text{g}/\text{m}^3$)	(ng/m^3)	(ng/m^3)	(mg/m^3)	(ng/m^3)	($\mu\text{g}/\text{m}^3$)
28-Jan-26	Barihapali Village South West of Mine	<20.0	21.13	<0.1	<1.0	<1.0	1.8	BQL(QL=0.7)	BQL
28-Jan-26	Gumadera Village North of Mine	<20.0	16.47	<0.1	<1.0	<1.0	1.8	BQL(QL=0.7)	BQL
28-Jan-26	Lakhanpur Police Station West of Mine	<20.0	15.98	<0.1	<1.0	<1.0	1.7	BQL(QL=0.7)	BQL
28-Jan-26	Bartap Village North West of Mine	<20.0	15.23	<0.1	<1.0	<1.0	1.3	BQL(QL=0.7)	BQL
28-Jan-26	Kadam Rehab Centre East of Mine	<20.0	23.35	<0.1	<1.0	<1.0	1.4	BQL(QL=0.7)	BQL
28-Jan-26	Ramada Village South of Mine	<20.0	17.70	<0.1	<1.0	<1.0	1.3	BQL(QL=0.7)	BQL

Standard	400(24 hours)	180(hour)	1.0(24 hours)	6.0(Annual)	20(Annual)	02(8 hours)	01(annual)	05(annual)
----------	---------------	-----------	---------------	-------------	------------	-------------	------------	------------

 Authorised Signatory
 CMPDI, RI-VII, LAB
 BHUBANESWAR





सौरजपीडीआई
 FOR THE
cmpdi
 CENTRAL MONITORING PROGRAM

TABLE--

NOISE LEVEL MONITORING DATA

AREA :

Lakhanpur

PROJECT :

LBL OCP

DATE OF SAMPLING	STATION	Noise Level Measurement in Leq dB(A)	
		DAY	NIGHT
13-Jan-26	West of Lakhanpur Quarry Near Solada	52.8	41.6
13-Jan-26	Gumadera Village North of Mine	49.2	39.4
13-Jan-26	Kadam Rehab Centre East of Mine	51.4	40.9
13-Jan-26	BOCM Workshop	49.2	42.7
13-Jan-26	Ramada Village South of Mine	52.8	42.6
13-Jan-26	Bartap Village North West of Mine	49.2	41.4
13-Jan-26	Kirulbal Village	51.3	42.8
13-Jan-26	Near Lilari Magazine House	52.6	41.3
13-Jan-26	Lakhanpur Police Station West of Mine	50.6	40.6
13-Jan-26	Barihapali Village South West of Mine	50.3	40.8
13-Jan-26	Ardhapara Village South East of Mine	52.1	40.6
27-Jan-26	Ramada Village South of Mine	50.2	42.4
27-Jan-26	Kadam Rehab Centre East of Mine	49.8	42.7
27-Jan-26	Ardhapara Village South East of Mine	49.8	40.8
27-Jan-26	Bartap Village North West of Mine	50.2	41.3
27-Jan-26	West of Lakhanpur Quarry Near Solada	50.1	41.6
27-Jan-26	Gumadera Village North of Mine	52.7	39.8
27-Jan-26	Barihapali Village South West of Mine	52.7	40.9
27-Jan-26	Lakhanpur Police Station West of Mine	51.3	41.4
27-Jan-26	Kirulbal Village	50.6	40.9
27-Jan-26	BOCM Workshop	49.6	40.3
27-Jan-26	Near Lilari Magazine House	51.2	42.6

MoEF Standard Notification dated 25th September, 2000	6.00 AM - 10.00 PM Leq 75dB(A) (Industrial)	10.00 PM - 6.00 AM Leq 70dB(A) (Industrial)
MoEF Standard Notification dated 25th September, 2000	6.00 AM - 10.00 PM Leq 55dB(A) (Residential)	10.00 PM - 6.00 AM Leq 45dB(A) (Residential)
MoEF Standard Notification dated 25th September, 2000	6.00 AM - 10.00 PM Leq 65dB(A) (Commercial)	10.00 PM - 6.00 AM Leq 55dB(A) (Commercial)
MoEF Standard Notification dated 25th September, 2000	6.00 AM - 10.00 PM Leq 50dB(A) (Silence Zone)	10.00 PM - 6.00 AM Leq 40dB(A) (Silence Zone)

J. J. Jha
 Authorised Signatory
 CMPDI, RI-VII, LAB
 BHUBANESWAR

J. J. Jha

EFFLUENT QUALITY DATA

Area :

Lakhanpur

(All dimensions are in mg/l unless otherwise stated except pH)

Project :

LBL OCP

Date of Sampling	Sampling Station	pH	Oil & Grease	TSS	COD	BOD	TDS	DO	Remarks
15-Jan-26	Outlet of Secondary Sedimentation Tank, Lakhanpur	7.06	<4.0	35	40	-	-	-	
15-Jan-26	Mine Sump Water, Lakhanpur	6.31	<4.0	25	28	-	-	-	
15-Jan-26	Outlet of ETP, Belpahar	7.27	<4.0	26	28	-	-	-	
15-Jan-26	Mine Sump Water, Belpahar	6.27	<4.0	29	32	-	-	-	
15-Jan-26	Outlet of ETP, Lakhanpur	7.18	<4.0	30	32	-	-	-	
15-Jan-26	Mine Sump Water, Lilari	6.40	<4.0	31	24	-	-	-	
15-Jan-26	Inlet of ETP, Lakhanpur	6.84	4.8	56	96	-	-	-	
15-Jan-26	Inlet of Secondary Sedimentation Tank, Lakhanpur	6.82	5.2	69	96	-	-	-	
15-Jan-26	ECO Tank, Belpahar	7.81	<4.0	41	36	-	-	-	
15-Jan-26	Clear Water Tank of MDTP, Belpahar	6.79	<4.0	38	44	-	-	-	
15-Jan-26	Inlet of MDTP, Belpahar	6.67	5.2	72	96	-	-	-	
15-Jan-26	Inlet of ETP, Belpahar	7.06	<4.0	34	40	-	-	-	
31-Jan-26	Inlet of ETP, Lakhanpur	7.03	4.4	45	60	-	-	-	
31-Jan-26	Inlet of ETP, Belpahar	7.18	4.2	40	52	-	-	-	
31-Jan-26	Outlet of ETP, Belpahar	7.40	<4.0	29	32	-	-	-	
31-Jan-26	Outlet of ETP, Lakhanpur	7.29	<4.0	31	32	-	-	-	

Signature
Authorized Signatory
CMPDI, RI-VII, LAB
SHUBANESWAR

Signature

MoEF Standard Notification dated 25th September, 2009 and MoEF Schedule VI, General standard for discharge of Environmental Pollutants Part A: Effluents

5.5-9.0	10	100	250	30
---------	----	-----	-----	----



सर्वमपीडीआई
सर्वमपीडीआई
cmpd
सर्वमपीडीआई

Test Report

EFFLUENT QUALITY DATA

Area :

Lakhanpur

(All dimensions are in mg/l unless otherwise stated except pH)

Project :

LBL OCP

Date of Sampling	Sampling Station	pH	Oil & Grease	TSS	COD	BOD	TDS	DO	MPN/100mL
15-Jan-26	STP Inlet	7.26	-	43	-	3.3	-	-	350
15-Jan-26	Clear Water Tank of Sewage Treatment Plant	7.39	-	30	-	<2.0	-	-	220
31-Jan-26	STP Inlet	7.37	-	37	-	2.5	-	-	280
31-Jan-26	Clear Water Tank of Sewage Treatment Plant	7.51	-	26	-	<2.0	-	-	150

G.S.R. 126 5(E) Effluent discharge standards (applicable to all mode of disposal), Sewage Treatment Plants (STPs)

6.5-9.5	-	<100	-	30	-	<1000
---------	---	------	---	----	---	-------



सीएमपीडीआई
मिनी रत्न
cmpdi
Mini Ratna

Drinking Water Quality Data Lakhanpur Area

Project / OCP Monitoring Station	Integrated LBL OCP			Indian Drinking Standards (IS-10500):2012	
	LKP Project Office	IWSS Inlet-BIT	IWSS Outlet-BIT	Acceptable	Permissible
Date of Sampling	15-Jan-2026	15-Jan-2026	15-Jan-2026		
Colour(Hazen)	1	1	2	5	15
Odour	Agreeable	Agreeable	Agreeable	Agreeable	Agreeable
Taste	Agreeable	Agreeable	Agreeable	Agreeable	Agreeable
Turbidity(NTU)	2.1	2.6	2.2	1	5
pH	7.51	7.32	7.48	6.5-8.5	No relaxation
Total Alkalinity(mg/L)	82.08	82.08	82.08	200	600
Chloride(mg/L)	13.50	13.50	15.42	250	1000
Sulphate(mg/L)	29.86	29.18	28.64	200	400
Nitrate(mg/L)	<0.5	<0.5	<0.5	45	No relaxation
Total Hardness (Ca CO ₃)(mg/L)	96.77	96.77	96.77	200	600
Calcium(mg/L)	25.86	27.47	27.47	75	200
Fluoride(mg/L)	0.96	0.97	0.90	1	1.5
Total Dissolve Solid(mg/L)	164	162	166	500	2000
Copper(mg/L)	<0.03	<0.03	<0.03	0.05	1.5
Manganese(mg/L)	<0.04	<0.04	<0.04	0.1	0.3
Iron(mg/L)	<0.1	<0.1	<0.1	1	No relaxation
Zinc(mg/L)	<0.04	<0.04	<0.04	5	15
Lead(mg/L)	<0.005	<0.005	<0.005	0.01	No relaxation
Cadmium(mg/L)	<0.001	<0.001	<0.001	0.003	No relaxation
Total Chromium (mg/L)	<0.01	<0.01	<0.01	0.05	No relaxation
Arsenic(mg/L)	<0.005	<0.005	<0.005	0.01	No relaxation
Boron(mg/L)	<0.2	<0.2	<0.2	0.5	2.4

Janant

Authorized Signatory
CMPDI, RI-VII, LAB
SHADANESTHAR



सीएमपीडीआई
निले रत्न
cmpdi
Nil-Ratna

Drinking Water Quality Data Lakhanpur Area

Project / OCP	Integrated LBL OCP			Indian Drinking Standards (IS-10500):2012	
	LKP Project Office	IWSS Inlet-BIT	IWSS Outlet-BIT	Acceptable	Permissible
Monitoring Station	15-Jan-2026	15-Jan-2026	15-Jan-2026		
Date of Sampling	15-Jan-2026	15-Jan-2026	15-Jan-2026	Acceptable	Permissible
Selenium(mg/L)	<0.005	<0.005	<0.005	0.01	No relaxation
Sodium(mg/L)	6.18	6.24	6.36	-	-
Potassium(mg/L)	1.35	1.78	1.77	-	-
Phenolics(mg/L)	<0.001	<0.001	<0.001	0.001	0.002
Residual Free Chlorine(mg/L)	<0.2	<0.2	<0.2	0.2	1
MPN (Index/100 ml)	Not Detected	Not Detected	Not Detected	-	-

Janak

Authorised Signatory
CMPDI, RI-VII, LAB
BHUBANESWAR

Integrated LBL OCP



**Environmental Monitoring Report
For
January-2026**

**Project: Kulda OCP
Area: Basundhara
Coalfield: Ib Valley**



Mahanadi Coalfields Limited



सीएमपीडीआई
मिनि रात्रो
cmpdi
Mini Ratna

Central Mine Planning & Design Institute Ltd.
(A Subsidiary of Coal India Ltd.)

Regional Institute-VII, Samantpuri, P.O : RRL, Bhubaneswar-751013 (Odisha)
[Assistance from Environment Division, CMPDI(HQs), Ranchi]

The test report shall not be reproduced in part or full without written approval of the competent authority



Test Report

AMBIENT AIR QUALITY DATA

Area : Basundhara

(Compliance Station)

Project :

Kulda OCP

(conc. in $\mu\text{g}/\text{cu.m.}$)

Date of Sampling	Monitoring Station	SPM	PM10	PM2.5	SO2	NOx	CO (mg/m3)	Dust Generating Source	Distance from DGS
03-Jan-26	Laikera Railway Siding	286	169	73	12.99	38.68	-	Coal Transportation	About 100m
03-Jan-26	Kulda PO Office	253	155	67	11.69	21.51	-	Mining Activities, Coal Transportation	About 100m
21-Jan-26	Laikera Railway Siding	257	153	67	12.54	25.41	-	Coal Transportation	About 100m
21-Jan-26	Kulda PO Office	281	167	74	17.47	40.78	-	Mining Activities, Coal Transportation	About 100m

J. Prasad
Authorized Signatory
CMPDI, RI-VII, LAB
BHUBANESWAR

J. Prasad

MoEF Standards Notification dated 25th
September, 2009

500	250		120	120	82(8 Hours)
-----	-----	--	-----	-----	----------------

Test Report



AMBIENT AIR QUALITY DATA

Area : Basundhara

(Reference Station)

Project :

Kulda OCP

(conc. in $\mu\text{g}/\text{cu.m.}$)

Date of Sampling	Monitoring Station	SPM	PM10	PM2.5	SO2	NOx	Dust Generating Source(DGS)	Distance from DGS
01-Jan-26	North of CHP, Teleimal	208	85	47	11.09	18.82	Domestic, OCP, Transportation	About 500m
01-Jan-26	Bilaimunda Village	233	94	51	15.74	31.42	Village Road	About 500m
01-Jan-26	External CT Road, Barpali	210	78	41	14.68	38.35	Mining Activities, Coal Transportation	About 500m
01-Jan-26	South West of Working Face, Chakarpur	209	81	45	17.08	41.17	Village Road	About 500m
02-Jan-26	Bilaimunda Village	203	78	44	19.89	36.18	Village Road	About 500m
02-Jan-26	South West of Working Face, Chakarpur	188	73	40	17.72	35.11	Village Road	About 500m
02-Jan-26	External CT Road, Barpali	216	82	45	15.34	35.06	Mining Activities, Coal Transportation	About 500m
02-Jan-26	North of CHP, Teleimal	177	74	42	16.55	27.08	Domestic, OCP, Transportation	About 500m
08-Jan-26	Bilaimunda Village	211	83	48	14.95	23.39	Village Road	About 500m
08-Jan-26	South West of Working Face, Chakarpur	197	78	42	21.68	26.30	Village Road	About 500m
08-Jan-26	North of CHP, Teleimal	174	68	40	18.61	40.34	Domestic, OCP, Transportation	About 500m
08-Jan-26	External CT Road, Barpali	221	87	49	12.20	31.42	Mining Activities, Coal Transportation	About 500m
09-Jan-26	South West of Working Face, Chakarpur	174	65	36	18.28	27.59	Village Road	About 500m
09-Jan-26	North of CHP, Teleimal	171	65	39	21.71	35.40	Domestic, OCP, Transportation	About 500m
09-Jan-26	External CT Road, Barpali	206	81	43	14.01	23.59	Mining Activities, Coal Transportation	About 500m
09-Jan-26	Bilaimunda Village	208	81	45	16.57	38.49	Village Road	About 500m
16-Jan-26	External CT Road, Barpali	193	74	41	10.62	33.12	Mining Activities, Coal Transportation	About 500m
16-Jan-26	North of CHP, Teleimal	226	92	50	20.03	38.01	Domestic, OCP, Transportation	About 500m
16-Jan-26	Bilaimunda Village	213	85	48	14.71	34.15	Village Road	About 500m
16-Jan-26	South West of Working Face, Chakarpur	199	79	44	12.07	22.42	Village Road	About 500m
17-Jan-26	External CT Road, Barpali	196	76	43	17.83	21.84	Mining Activities, Coal Transportation	About 500m
17-Jan-26	North of CHP, Teleimal	201	85	46	13.38	21.92	Domestic, OCP, Transportation	About 500m

N.C.125.2009

100 80 80 80

Signature
 Authorised Signatory
 CMPDI, RI-VII, LAB
 BHUBANESWAR

Signature

Project :

Kulda OCP

(conc. in $\mu\text{g}/\text{cu.m.}$)

Date of Sampling	Monitoring Station	SPM	PM10	PM2.5	SO2	NOx	Dust Generating Source(DGS)	Distance from DGS
17-Jan-26	Bilaimunda Village	225	89	50	17.73	27.17	Village Road	About 500m
17-Jan-26	South West of Working Face, Chakarpur	208	84	46	21.97	29.03	Village Road	About 500m
22-Jan-26	Bilaimunda Village	206	84	45	18.57	30.82	Village Road	About 500m
22-Jan-26	North of CHP, Teleimal	207	87	48	13.04	26.42	Domestic, OCP, Transportation	About 500m
22-Jan-26	South West of Working Face, Chakarpur	186	73	41	18.12	30.00	Village Road	About 500m
22-Jan-26	External CT Road, Barpali	216	81	48	16.81	23.84	Mining Activities, Coal Transportation	About 500m
23-Jan-26	Bilaimunda Village	196	78	43	19.63	33.23	Village Road	About 500m
23-Jan-26	External CT Road, Barpali	210	77	44	13.46	34.37	Mining Activities, Coal Transportation	About 500m
23-Jan-26	North of CHP, Teleimal	194	78	43	11.00	32.41	Domestic, OCP, Transportation	About 500m
23-Jan-26	South West of Working Face, Chakarpur	175	69	39	18.01	28.30	Village Road	About 500m
30-Jan-26	External CT Road, Barpali	195	74	41	18.58	28.77	Mining Activities, Coal Transportation	About 500m
30-Jan-26	North of CHP, Teleimal	189	73	41	17.73	18.11	Domestic, OCP, Transportation	About 500m
30-Jan-26	South West of Working Face, Chakarpur	201	82	45	20.91	35.61	Village Road	About 500m
30-Jan-26	Bilaimunda Village	236	94	51	19.32	16.11	Village Road	About 500m
31-Jan-26	South West of Working Face, Chakarpur	195	79	44	18.55	20.53	Village Road	About 500m
31-Jan-26	Bilaimunda Village	209	85	47	19.03	23.84	Village Road	About 500m
31-Jan-26	External CT Road, Barpali	223	91	49	19.80	26.82	Mining Activities, Coal Transportation	About 500m
31-Jan-26	North of CHP, Teleimal	235	95	51	16.05	28.40	Domestic, OCP, Transportation	About 500m

J. J. J. J.
Authorised Signatory
 CMPDI, RI-VII, LAB
 BHUBANESWAR

J. J. J. J.

*N.1.1.08, 2009

100 80 80 80

Test Report

AMBIENT AIR QUALITY DATA (NAAQS PARAMETER)

Area :

Basundhara

Project :

Kulda OCP

Date of Sampling	Monitoring Station	Ammonia (NH ₃)	Ozone (O ₃)	Lead (Pb)	Arsenic (As)	Nickel (Ni)	CO	Benzo(a)Pyrene	Benzene
		($\mu\text{g}/\text{m}^3$)	($\mu\text{g}/\text{m}^3$)	($\mu\text{g}/\text{m}^3$)	(ng/m^3)	(ng/m^3)	(mg/m^3)	(ng/m^3)	($\mu\text{g}/\text{m}^3$)
01-Jan-26	North of CHP, Teleimal	<20.0	22.12	<0.1	<1.0	<1.0	0.5	BQL(QL=0.7)	BQL
01-Jan-26	Bilaimunda Village	<20.0	21.88	<0.1	<1.0	<1.0	0.2	BQL(QL=0.7)	BQL
01-Jan-26	South West of Working Face, Chakarpur	<20.0	21.88	<0.1	<1.0	<1.0	0.2	BQL(QL=0.7)	BQL
01-Jan-26	External CT Road, Barpali	<20.0	20.15	<0.1	<1.0	<1.0	0.3	BQL(QL=0.7)	BQL
02-Jan-26	Bilaimunda Village	<20.0	15.48	<0.1	<1.0	<1.0	0.3	BQL(QL=0.7)	BQL
02-Jan-26	External CT Road, Barpali	<20.0	16.22	<0.1	<1.0	<1.0	0.4	BQL(QL=0.7)	BQL
02-Jan-26	South West of Working Face, Chakarpur	<20.0	27.78	<0.1	<1.0	<1.0	0.8	BQL(QL=0.7)	BQL
02-Jan-26	North of CHP, Teleimal	<20.0	23.85	<0.1	<1.0	<1.0	0.3	BQL(QL=0.7)	BQL
08-Jan-26	Bilaimunda Village	<20.0	13.52	<0.1	<1.0	<1.0	0.6	BQL(QL=0.7)	BQL
08-Jan-26	External CT Road, Barpali	<20.0	25.07	<0.1	<1.0	<1.0	0.7	BQL(QL=0.7)	BQL
08-Jan-26	North of CHP, Teleimal	<20.0	19.17	<0.1	<1.0	<1.0	0.3	BQL(QL=0.7)	BQL
08-Jan-26	South West of Working Face, Chakarpur	<20.0	24.83	<0.1	<1.0	<1.0	0.3	BQL(QL=0.7)	BQL
09-Jan-26	External CT Road, Barpali	<20.0	12.05	<0.1	<1.0	<1.0	0.7	BQL(QL=0.7)	BQL
09-Jan-26	North of CHP, Teleimal	<20.0	21.38	<0.1	<1.0	<1.0	0.3	BQL(QL=0.7)	BQL
09-Jan-26	South West of Working Face, Chakarpur	<20.0	18.93	<0.1	<1.0	<1.0	0.6	BQL(QL=0.7)	BQL
09-Jan-26	Bilaimunda Village	<20.0	11.80	<0.1	<1.0	<1.0	0.8	BQL(QL=0.7)	BQL
16-Jan-26	South West of Working Face, Chakarpur	<20.0	19.42	<0.1	<1.0	<1.0	0.5	BQL(QL=0.7)	BQL
16-Jan-26	North of CHP, Teleimal	<20.0	21.13	<0.1	<1.0	<1.0	0.4	BQL(QL=0.7)	BQL
16-Jan-26	Bilaimunda Village	<20.0	23.60	<0.1	<1.0	<1.0	0.8	BQL(QL=0.7)	BQL
16-Jan-26	External CT Road, Barpali	<20.0	11.55	<0.1	<1.0	<1.0	0.6	BQL(QL=0.7)	BQL
17-Jan-26	South West of Working Face, Chakarpur	<20.0	16.97	<0.1	<1.0	<1.0	0.8	BQL(QL=0.7)	BQL
17-Jan-26	North of CHP, Teleimal	<20.0	26.30	<0.1	<1.0	<1.0	0.2	BQL(QL=0.7)	BQL
17-Jan-26	Bilaimunda Village	<20.0	24.83	<0.1	<1.0	<1.0	0.3	BQL(QL=0.7)	BQL

Standard	400(24 hours)	180(hours)	1.0(24 hours)	6.0(Annual)	20(Annual)	02(8 hours)	01(annual)	05(annual)
----------	---------------	------------	---------------	-------------	------------	-------------	------------	------------

Authorised Signatory
CMPDI, RI-VII, LAB
BHUBANESWAR

Janaki

Project :

Kulda OCP

Date of Sampling	Monitoring Station	Ammonia(NH ₃)	Ozone(O ₃)	Lead(Pb)	Arsenic(As)	Nickel(Ni)	CO	Benzo(a)Pyrene	Benzene
		(µg/m ³)	(µg/m ³)	(µg/m ³)	(ng/m ³)	(ng/m ³)	(µg/m ³)	(ng/m ³)	(µg/m ³)
17-Jan-26	External CT Road, Barpali	<20.0	25.07	<0.1	<1.0	<1.0	0.3	BQL(QL=0.7)	BQL
22-Jan-26	Bilaimunda Village	<20.0	16.47	<0.1	<1.0	<1.0	0.2	BQL(QL=0.7)	BQL
22-Jan-26	North of CHP, Teleimal	<20.0	27.03	<0.1	<1.0	<1.0	0.4	BQL(QL=0.7)	BQL
22-Jan-26	External CT Road, Barpali	<20.0	23.85	<0.1	<1.0	<1.0	0.8	BQL(QL=0.7)	BQL
22-Jan-26	South West of Working Face, Chakarpur	<20.0	26.05	<0.1	<1.0	<1.0	0.8	BQL(QL=0.7)	BQL
23-Jan-26	Bilaimunda Village	<20.0	20.65	<0.1	<1.0	<1.0	0.5	BQL(QL=0.7)	BQL
23-Jan-26	South West of Working Face, Chakarpur	<20.0	23.35	<0.1	<1.0	<1.0	0.8	BQL(QL=0.7)	BQL
23-Jan-26	North of CHP, Teleimal	<20.0	12.78	<0.1	<1.0	<1.0	0.7	BQL(QL=0.7)	BQL
23-Jan-26	External CT Road, Barpali	<20.0	14.50	<0.1	<1.0	<1.0	0.5	BQL(QL=0.7)	BQL
30-Jan-26	South West of Working Face, Chakarpur	<20.0	22.87	<0.1	<1.0	<1.0	0.8	BQL(QL=0.7)	BQL
30-Jan-26	North of CHP, Teleimal	<20.0	21.63	<0.1	<1.0	<1.0	0.2	BQL(QL=0.7)	BQL
30-Jan-26	External CT Road, Barpali	<20.0	20.15	<0.1	<1.0	<1.0	0.7	BQL(QL=0.7)	BQL
30-Jan-26	Bilaimunda Village	<20.0	13.77	<0.1	<1.0	<1.0	0.3	BQL(QL=0.7)	BQL
31-Jan-26	External CT Road, Barpali	<20.0	16.72	<0.1	<1.0	<1.0	0.8	BQL(QL=0.7)	BQL
31-Jan-26	Bilaimunda Village	<20.0	17.45	<0.1	<1.0	<1.0	0.8	BQL(QL=0.7)	BQL
31-Jan-26	South West of Working Face, Chakarpur	<20.0	14.02	<0.1	<1.0	<1.0	0.5	BQL(QL=0.7)	BQL
31-Jan-26	North of CHP, Teleimal	<20.0	12.05	<0.1	<1.0	<1.0	0.5	BQL(QL=0.7)	BQL

Standard	400(24hrs)	180(hour)	1.0(24h ours)	6.0(Annual)	20(Annual)	02(8hours)	01(annual)	05(annual)
----------	------------	-----------	---------------	-------------	------------	------------	------------	------------

Authorised Signatory
CMPDI, RI-VII, LAB
BHUBANESWAR

Janaki



सीएनपीडीआई
CMPDI
भारत सरकार

TABLE--

NOISE LEVEL MONITORING DATA

AREA :

Basundhara

PROJECT :

Kulda OCP

DATE OF SAMPLING	STATION	Noise Level Measurement in Leq dB(A)	
		DAY	NIGHT
14-Jan-26	Kulda PO Office	58.1	53.4
14-Jan-26	Laikera Railway Siding	51.6	40.3
14-Jan-26	South West of Working Face Chakarpur	49.3	42.8
31-Jan-26	Kulda PO Office	52.8	42.7
31-Jan-26	South West of Working Face Chakarpur	49.7	39.6
31-Jan-26	Laikera Railway Siding	50.1	45.15

MoEF Standard Notification dated 25th September, 2000	6.00 AM - 10.00 PM Leq 75dB(A) (Industrial)	10.00 PM - 6.00 AM Leq 70dB(A) (Industrial)
MoEF Standard Notification dated 25th September, 2000	6.00 AM - 10.00 PM Leq 55dB(A) (Residential)	10.00 PM - 6.00 AM Leq 45dB(A) (Residential)
MoEF Standard Notification dated 25th September, 2000	6.00 AM - 10.00 PM Leq 65dB(A) (Commercial)	10.00 PM - 6.00 AM Leq 55dB(A) (Commercial)
MoEF Standard Notification dated 25th September, 2000	6.00 AM - 10.00 PM Leq 50dB(A) (Silence Zone)	10.00 PM - 6.00 AM Leq 40dB(A) (Silence Zone)

K. Jaisankar
Authorized Signatory
CMPDI, RI-VII, LAB
BHUBANESWAR

Jaisankar



संयुक्त प्रयोगशाला
cmpdi
 CHEMICAL ANALYSIS

Test Report

EFFLUENT QUALITY DATA

Area :

Basundhara

(All dimensions are in mg/l unless otherwise stated except pH)

Project :

Kulda OCP

Date of Sampling	Sampling Station	pH	Oil & Grease	TSS	COD	BOD	TDS	DO	Remarks
14-Jan-26	Mine Sump Water Near Kulda Nursery	6.76	<4.0	25	24	-			
14-Jan-26	Inlet of ETP	6.67	4.2	47	64	-			
14-Jan-26	Final Outlet Of ETP	6.81	<4.0	33	36	-			
30-Jan-26	Final Outlet Of ETP	6.94	<4.0	37	40	-			
30-Jan-26	Inlet of ETP	6.79	4.8	55	76	-			

Jatanaik
Authorised Signatory
CMPDI, RI-VII, LAB
BHUBANESWAR

Janat

MoEF Standard Notification dated 25th September, 2009
 and MoEF Schedule VI, General standard for discharge
 of Environmental Pollutants Part A: Effluents

5.5-9.0	10	100	250	30
---------	----	-----	-----	----

Kulda OCP

North of CHP, Telemal

External CT Road, Barpali

PO Office, Kulda OCP

Bijamunda Village

South West of Working Face, Chakaripur

Laikera Railway Siding

Legend

● Air Monitoring Locations

Google Earth

© 2023 Google

**Environmental Monitoring Report
For
January-2026**

**Project: Garjanbahal OCP
Area: Basundhara
Coalfield: Ib Valley**



Mahanadi Coalfields Limited



सीएमपीडीआई
मिनी रत्ना
cmpdi
Mini Ratna

Central Mine Planning & Design Institute Ltd.
(A Subsidiary of Coal India Ltd.)

Regional Institute-VII, Samantpuri, P.O : RRL, Bhubaneswar-751013 (Odisha)
[Assistance from Environment Division, CMPDI(HQs), Ranchi]

The test report shall not be reproduced in part or full without written approval of the competent authority



संयुक्त प्रदूषण नियंत्रण बोर्ड
भारत
CPCB
AIR QUALITY

Test Report

AMBIENT AIR QUALITY DATA

Area :

Basundhara

(Compliance Station)

Project :

Garjanbahal OCP

(conc. in $\mu\text{g}/\text{cu.m.}$)

Date of Sampling	Monitoring Station	SPM	PM10	PM2.5	SO2	NOx	CO (mg/m ³)	Dust Generating Source	Distance from DGS
03-Jan-26	Karlikachar Village	245	158	65	21.02	35.79	-	External Coal Transportation Road	About 500m
03-Jan-26	KAN-1 Near Coal Sampling Lab	295	185	73	19.47	29.59	-	Railway Siding, Transportation	About 500m
03-Jan-26	Garjanbahal Village	289	168	74	17.01	22.78	-	External Coal Transportation Road	About 500m
21-Jan-26	Karlikachar Village	278	158	65	20.94	29.99	-	External Coal Transportation Road	About 500m
21-Jan-26	KAN-1 Near Coal Sampling Lab	307	179	72	17.39	32.30	-	Railway Siding, Transportation	About 500m
21-Jan-26	Garjanbahal Village	271	155	64	15.34	21.19	-	External Coal Transportation Road	About 500m

T. Prasad
Authorized Signatory
CMPDI, RI-VII, LAB
BHUBANESWAR

J. Prasad

MoEF Standards Notification dated 25th
September, 2000

500	250		120	120	92/8 (Hours)
-----	-----	--	-----	-----	-----------------

Test Report

AMBIENT AIR QUALITY DATA



DATA
CMPDI

Reference Station):

Basundhara

(Reference Station)

Project :

Garjanbahal OCP

(cont. from pg. 1)

Date of Sampling	Monitoring Station	SPM	PM10	PM2.5	SO2	NOx	Dust Generating Source(DGS)	Distance from DGS
01-Jan-26	West of working face, Bihaimunda	193	84	40	19.85	29.16	South-West of Working Face	About 500m
01-Jan-26	South-East of Working Face, Kutabaga Village	187	76	41	14.95	19.29	South-East of Working Face	About 1000m
02-Jan-26	South-East of Working Face, Kutabaga Village	169	62	33	16.90	26.57	South-East of Working Face	About 1000m
02-Jan-26	West of working face, Bihaimunda	217	88	46	17.41	23.52	South-West of Working Face	About 500m
08-Jan-26	South-East of Working Face, Kutabaga Village	247	93	51	22.20	41.24	South-East of Working Face	About 1000m
08-Jan-26	West of working face, Bihaimunda	177	67	38	14.60	28.77	South-West of Working Face	About 500m
09-Jan-26	South-East of Working Face, Kutabaga Village	183	70	37	13.91	27.24	South-East of Working Face	About 1000m
09-Jan-26	West of working face, Bihaimunda	195	75	43	18.83	20.10	South-West of Working Face	About 500m
16-Jan-26	South-East of Working Face, Kutabaga Village	205	84	46	15.30	17.77	South-East of Working Face	About 1000m
16-Jan-26	West of working face, Bihaimunda	188	75	42	11.70	23.83	South-West of Working Face	About 500m
17-Jan-26	South-East of Working Face, Kutabaga Village	210	90	51	21.69	29.15	South-East of Working Face	About 1000m
17-Jan-26	West of working face, Bihaimunda	184	73	40	17.23	23.36	South-West of Working Face	About 500m
22-Jan-26	West of working face, Bihaimunda	215	86	48	13.39	31.73	South-West of Working Face	About 500m
22-Jan-26	South-East of Working Face, Kutabaga Village	201	81	44	12.88	25.63	South-East of Working Face	About 1000m
23-Jan-26	South-East of Working Face, Kutabaga Village	183	72	39	11.32	17.40	South-East of Working Face	About 1000m
23-Jan-26	West of working face, Bihaimunda	193	73	41	11.62	23.13	South-West of Working Face	About 500m
30-Jan-26	South-East of Working Face, Kutabaga Village	198	75	43	18.35	40.05	South-East of Working Face	About 1000m
30-Jan-26	West of working face, Bihaimunda	208	74	45	14.97	31.07	South-West of Working Face	About 500m
31-Jan-26	West of working face, Bihaimunda	203	78	44	14.44	16.86	South-West of Working Face	About 500m
31-Jan-26	South-East of Working Face, Kutabaga Village	219	91	49	19.39	35.25	South-East of Working Face	About 1000m

Authorized Signatory
CMPDI, RI-VII, LAB

Janak

W.L.GS.2009

100 60 80 80

Test Report



AMBIENT AIR QUALITY DATA (NAAQS PARAMETER)

Area :

Basundhara

Project :

Garjanbahal OCP

Date of Sampling	Monitoring Station	Ammonia (NH ₃)	Ozone (O ₃)	Lead (Pb)	Arsenic (As)	Nickel (Ni)	CO	Benzo(a)Pyrene	Benzene
		(µg/m ³)	(µg/m ³)	(µg/m ³)	(ng/m ³)	(ng/m ³)	(mg/m ³)	(ng/m ³)	(µg/m ³)
01-Jan-26	West of working face, Bihaimunda	<20.0	14.25	<0.1	<1.0	<1.0	0.9	BQL(QL=0.7)	BQL
01-Jan-26	South-East of Working Face, Kutabaga Village	<20.0	25.07	<0.1	<1.0	<1.0	1.4	BQL(QL=0.7)	BQL
02-Jan-26	South-East of Working Face, Kutabaga Village	<20.0	17.45	<0.1	<1.0	<1.0	1.2	BQL(QL=0.7)	BQL
02-Jan-26	West of working face, Bihaimunda	<20.0	15.00	<0.1	<1.0	<1.0	1.4	BQL(QL=0.7)	BQL
08-Jan-26	South-East of Working Face, Kutabaga Village	<20.0	12.28	<0.1	<1.0	<1.0	0.8	BQL(QL=0.7)	BQL
08-Jan-26	West of working face, Bihaimunda	<20.0	25.82	<0.1	<1.0	<1.0	0.9	BQL(QL=0.7)	BQL
09-Jan-26	South-East of Working Face, Kutabaga Village	<20.0	28.27	<0.1	<1.0	<1.0	1.6	BQL(QL=0.7)	BQL
09-Jan-26	West of working face, Bihaimunda	<20.0	18.18	<0.1	<1.0	<1.0	1.3	BQL(QL=0.7)	BQL
16-Jan-26	South-East of Working Face, Kutabaga Village	<20.0	25.07	<0.1	<1.0	<1.0	1.6	BQL(QL=0.7)	BQL
16-Jan-26	West of working face, Bihaimunda	<20.0	12.28	<0.1	<1.0	<1.0	1.3	BQL(QL=0.7)	BQL
17-Jan-26	South-East of Working Face, Kutabaga Village	<20.0	16.22	<0.1	<1.0	<1.0	1.6	BQL(QL=0.7)	BQL
17-Jan-26	West of working face, Bihaimunda	<20.0	20.15	<0.1	<1.0	<1.0	1.6	BQL(QL=0.7)	BQL
22-Jan-26	West of working face, Bihaimunda	<20.0	19.42	<0.1	<1.0	<1.0	1.4	BQL(QL=0.7)	BQL
22-Jan-26	South-East of Working Face, Kutabaga Village	<20.0	22.87	<0.1	<1.0	<1.0	1.3	BQL(QL=0.7)	BQL
23-Jan-26	South-East of Working Face, Kutabaga Village	<20.0	24.83	<0.1	<1.0	<1.0	0.9	BQL(QL=0.7)	BQL
23-Jan-26	West of working face, Bihaimunda	<20.0	28.27	<0.1	<1.0	<1.0	0.9	BQL(QL=0.7)	BQL
30-Jan-26	South-East of Working Face, Kutabaga Village	<20.0	25.57	<0.1	<1.0	<1.0	1.6	BQL(QL=0.7)	BQL
30-Jan-26	West of working face, Bihaimunda	<20.0	18.18	<0.1	<1.0	<1.0	1.5	BQL(QL=0.7)	BQL
31-Jan-26	West of working face, Bihaimunda	<20.0	15.00	<0.1	<1.0	<1.0	1.3	BQL(QL=0.7)	BQL
31-Jan-26	South-East of Working Face, Kutabaga Village	<20.0	18.93	<0.1	<1.0	<1.0	1.2	BQL(QL=0.7)	BQL

Standard	400(24 hours)	180(hours)	1.0(24 hours)	6.0(Annual)	20(Annual)	02(8 hours)	01(annual)	05(annual)
----------	---------------	------------	---------------	-------------	------------	-------------	------------	------------

Authorised Signatory
CMPDI, RI-VII, LAB
CHIBANESWAR

Janak



सीएमपीडी
LAB, SHUBANERWAR
cmpdi

TABLE--

NOISE LEVEL MONITORING DATA

AREA :

Basundhara

PROJECT :

Garjhanbahal OCP

DATE OF SAMPLING	STATION	Noise Level Measurement in Leq dB(A)	
		DAY	NIGHT
14-Jan-26	Garjhanbahal Village	60.4	52.4
14-Jan-26	Karlakachar Village	52.1	39.6
31-Jan-26	Karlakachar Village	50.3	41.3
31-Jan-26	Garjhanbahal Village	52.7	42.8

MoEF Standard Notification dated 25th September, 2000	6.00 AM - 10.00 PM Leq 75dB(A) (Industrial)	10.00 PM - 6.00 AM Leq 70dB(A) (Industrial)
MoEF Standard Notification dated 25th September, 2000	6.00 AM - 10.00 PM Leq 55dB(A) (Residential)	10.00 PM - 6.00 AM Leq 45dB(A) (Residential)
MoEF Standard Notification dated 25th September, 2000	6.00 AM - 10.00 PM Leq 65dB(A) (Commercial)	10.00 PM - 6.00 AM Leq 55dB(A) (Commercial)
MoEF Standard Notification dated 25th September, 2000	6.00 AM - 10.00 PM Leq 50dB(A) (Silence Zone)	10.00 PM - 6.00 AM Leq 40dB(A) (Silence Zone)

Shubanerwar
Authorised Signatory
CEMO, RI-VII, LAB
SHUBANERWAR

Jamali



संवेदनशील
सर्वेक्षण
CMPDI
भारत सरकार

Test Report

EFFLUENT QUALITY DATA

Area :

Basundhuru

(All dimensions are in mg/l unless otherwise stated except pH)

Project :

Garjanbahal OCP

Date of Sampling	Sampling Station	pH	Oil & Grease	TSS	COD	BOD	TDS	DO	Remarks
14-Jan-26	Outlet of Settling Tank (Kanika Siding)	7.65	<4.0	49	64	-	-	-	
14-Jan-26	Inlet of Settling Tank (Kanika Siding)	6.83	5.4	81	116	-	-	-	
14-Jan-26	Mine Sump Water	6.95	<4.0	34	32	-	-	-	
30-Jan-26	Inlet of Settling Tank (Kanika Siding)	7.07	5.0	66	92	-	-	-	
30-Jan-26	Mine Sump Water	6.96	<4.0	27	28	-	-	-	
30-Jan-26	Outlet of Settling Tank (Kanika Siding)	7.59	<4.0	40	56	-	-	-	

J. H. H. H.
Authorized Signatory
CMPDI, RI-VII, LAB
BHUBANESWAR

Janak

MoEF Standard Notification dated 25th September, 2000
and MoEF Schedule VI, General standard for discharge
of Environmental Pollutants Part A: Effluents

5.5-9.0	10	100	250	30
---------	----	-----	-----	----

Garjanbahal OCP

Legend
Monitoring Station



Google Earth

**Environmental Monitoring Report
For
January-2026**

**Project: Basundhara(W) OCP
Area: Mahalaxmi Area
Coalfield: Ib Valley**



Mahanadi Coalfields Limited



Central Mine Planning & Design Institute Ltd.
(A Subsidiary of Coal India Ltd.)

Regional Institute-VII, Samantpuri, P.O : RRL, Bhubaneswar-751013 (Odisha)
[Assistance from Environment Division, CMPDI(HQs), Ranchi]

The test report shall not be reproduced in part or full without written approval of the competent authority



सीएनपीडीआई
Web: www.cmpdi.gov.in

Test Report

AMBIENT AIR QUALITY DATA

Area :

Mahalaxmi

(Compliance Station)

Project :

Basundhara (w) OCP

(conc. in $\mu\text{g}/\text{cu.m.}$)

Date of Sampling	Monitoring Station	SPM	PM10	PM2.5	SO ₂	NO _x	CO (mg/m ³)	Dust Generating Source	Distance from DGS
10-Jan-26	North of the Sardega Railway Siding, Kulapada	307	195	82	20.33	28.32	1.0	Mining Activities, OCP, Coal Transportation	About 500m
10-Jan-26	Body Workshop Basundhara	231	138	62	13.77	35.53	1.2	Mining Activities	About 100m
29-Jan-26	North of the Sardega Railway Siding, Kulapada	266	145	61	20.81	20.94	0.9	Mining Activities, OCP, Coal Transportation	About 500m
29-Jan-26	Body Workshop Basundhara	267	148	63	12.64	24.22	1.7	Mining Activities	About 100m

J. K. Saini
Authorised Signatory
CMPDI, RI-VII, LAB
BHUBANESWAR

J. K. Saini

MoEF Standards Notification dated 25th
September, 2000

500

250

120

120

62(8
Hours)



Test Report

AMBIENT AIR QUALITY DATA

Area : **Mahalaxmi**

(Reference Station)

Project :

Basundhara (w) OCP

(conc. in $\mu\text{g}/\text{cu.m.}$)

Date of Sampling	Monitoring Station	SPM	PM10	PM2.5	SO2	NOx	Dust Generating Source(DGS)	Distance from DGS
01-Jan-26	Sarangjharla Village	171	69	37	14.22	19.08	Domestic	About 500m
01-Jan-26	Khamarpara Village	207	75	44	14.82	37.24	Mining Activities, Coal Transportation	About 500m
01-Jan-26	Ratansara Village	203	75	44	22.62	25.73	Transportation	About 100m
01-Jan-26	West of Coal Stock, Near Golf Course	181	71	38	15.68	27.67	Mining Activities, OCP, Transportation	About 500m
02-Jan-26	Khamarpara Village	189	69	42	15.69	28.29	Mining Activities, Coal Transportation	About 500m
02-Jan-26	West of Coal Stock, Near Golf Course	197	77	43	18.91	21.55	Mining Activities, OCP, Transportation	About 500m
02-Jan-26	Ratansara Village	175	67	38	13.43	33.26	Transportation	About 100m
02-Jan-26	Sarangjharla Village	163	63	32	18.21	23.36	Domestic	About 500m
08-Jan-26	Khamarpara Village	198	79	45	16.22	26.46	Mining Activities, Coal Transportation	About 500m
08-Jan-26	West of Coal Stock, Near Golf Course	215	83	47	17.08	42.03	Mining Activities, OCP, Transportation	About 500m
08-Jan-26	Sarangjharla Village	214	84	48	14.05	28.71	Domestic	About 500m
08-Jan-26	Ratansara Village	169	80	33	21.91	28.48	Transportation	About 100m
09-Jan-26	West of Coal Stock, Near Golf Course	195	73	42	17.38	25.69	Mining Activities, OCP, Transportation	About 500m
09-Jan-26	Sarangjharla Village	192	74	43	16.92	24.12	Domestic	About 500m
09-Jan-26	Ratansara Village	194	79	45	23.10	29.18	Transportation	About 100m
09-Jan-26	Khamarpara Village	179	71	40	14.46	40.69	Mining Activities, Coal Transportation	About 500m
16-Jan-26	Ratansara Village	179	75	41	20.58	25.49	Transportation	About 100m
16-Jan-26	Sarangjharla Village	173	69	38	18.80	23.29	Domestic	About 500m
16-Jan-26	Khamarpara Village	217	88	49	15.19	31.03	Mining Activities, Coal Transportation	About 500m
16-Jan-26	West of Coal Stock, Near Golf Course	202	77	44	20.35	34.52	Mining Activities, OCP, Transportation	About 500m
17-Jan-26	Ratansara Village	211	87	48	16.92	17.54	Transportation	About 100m
17-Jan-26	Sarangjharla Village	195	73	41	14.31	23.16	Domestic	About 500m

*NAAQS, 2009

100 80 80 80

Authorised Signatory
CMPDI, RI-VII, LAB
BHUBANESWAR

Signature

Project :**Basundhara (w) OCP****(conc. in $\mu\text{g}/\text{cu.m.}$)**

Date of Sampling	Monitoring Station	SPM	PM10	PM2.5	SO2	NOx	Dust Generating Source(DGS)	Distance from DGS
17-Jan-26	Khamarpara Village	208	81	45	13.89	29.89	Mining Activities, Coal Transportation	About 500m
17-Jan-26	West of Coal Stock, Near Golf Course	109	85	46	12.52	26.89	Mining Activities, OCP, Transportation	About 500m
22-Jan-26	Khamarpara Village	195	78	43	12.37	41.22	Mining Activities, Coal Transportation	About 500m
22-Jan-26	Sarangijharia Village	198	80	44	20.07	24.31	Domestic	About 500m
22-Jan-26	West of Coal Stock, Near Golf Course	193	76	41	22.56	31.23	Mining Activities, OCP, Transportation	About 500m
22-Jan-26	Ratansara Village	187	78	40	21.70	27.45	Transportation	About 100m
23-Jan-26	Khamarpara Village	212	84	46	11.32	35.55	Mining Activities, Coal Transportation	About 500m
23-Jan-26	Ratansara Village	198	76	43	13.43	25.69	Transportation	About 100m
23-Jan-26	Sarangijharia Village	207	86	48	21.04	24.52	Domestic	About 500m
23-Jan-26	West of Coal Stock, Near Golf Course	199	80	44	16.22	19.84	Mining Activities, OCP, Transportation	About 500m
30-Jan-26	Ratansara Village	216	84	48	21.12	25.59	Transportation	About 100m
30-Jan-26	Sarangijharia Village	203	78	44	12.65	35.66	Domestic	About 500m
30-Jan-26	West of Coal Stock, Near Golf Course	178	76	39	17.82	22.32	Mining Activities, OCP, Transportation	About 500m
30-Jan-26	Khamarpara Village	187	75	41	12.10	24.20	Mining Activities, Coal Transportation	About 500m
31-Jan-26	West of Coal Stock, Near Golf Course	186	83	41	13.86	19.74	Mining Activities, OCP, Transportation	About 500m
31-Jan-26	Khamarpara Village	196	80	44	12.47	18.82	Mining Activities, Coal Transportation	About 500m
31-Jan-26	Ratansara Village	210	82	46	19.39	22.99	Transportation	About 100m
31-Jan-26	Sarangijharia Village	189	72	40	12.59	20.46	Domestic	About 500m

Satish
 Authorized Signatory
 CMPD, RI-VII, LAB
 BHUBANESWAR

Jasmit

*NAQS, 2009		100	80	80	80
-------------	--	-----	----	----	----



Test Report

AMBIENT AIR QUALITY DATA (NAAQS PARAMETER)

Area : **Mahalaxmi**

Project : **Basundhara (w) OCP**

Date of Sampling	Monitoring Station	Ammonia (NH ₃)	Ozone (O ₃)	Lead (Pb)	Arsenic (As)	Nickel (Ni)	CO	Benzo(a)Pyrene	Benzene
		(µg/m ³)	(µg/m ³)	(µg/m ³)	(ng/m ³)	(ng/m ³)	(mg/m ³)	(ng/m ³)	(µg/m ³)
01-Jan-26	Ratansara Village	<20.0	24.58	<0.1	<1.0	<1.0	1.0	BQL(QL=0.7)	BQL
01-Jan-26	West of Coal Stock, Near Golf Course	<20.0	16.22	<0.1	<1.0	<1.0	1.3	BQL(QL=0.7)	BQL
01-Jan-26	Sarangijharia Village	<20.0	18.43	<0.1	<1.0	<1.0	0.9	BQL(QL=0.7)	BQL
01-Jan-26	Khamarpara Village	<20.0	21.38	<0.1	<1.0	<1.0	1.4	BQL(QL=0.7)	BQL
02-Jan-26	West of Coal Stock, Near Golf Course	<20.0	14.02	<0.1	<1.0	<1.0	1.0	BQL(QL=0.7)	BQL
02-Jan-26	Khamarpara Village	<20.0	27.28	<0.1	<1.0	<1.0	1.4	BQL(QL=0.7)	BQL
02-Jan-26	Sarangijharia Village	<20.0	13.77	<0.1	<1.0	<1.0	0.8	BQL(QL=0.7)	BQL
02-Jan-26	Ratansara Village	<20.0	24.08	<0.1	<1.0	<1.0	1.7	BQL(QL=0.7)	BQL
08-Jan-26	West of Coal Stock, Near Golf Course	<20.0	21.88	<0.1	<1.0	<1.0	1.6	BQL(QL=0.7)	BQL
08-Jan-26	Khamarpara Village	<20.0	24.83	<0.1	<1.0	<1.0	1.2	BQL(QL=0.7)	BQL
08-Jan-26	Ratansara Village	<20.0	23.35	<0.1	<1.0	<1.0	0.8	BQL(QL=0.7)	BQL
08-Jan-26	Sarangijharia Village	<20.0	19.67	<0.1	<1.0	<1.0	0.9	BQL(QL=0.7)	BQL
09-Jan-26	Khamarpara Village	<20.0	23.35	<0.1	<1.0	<1.0	1.2	BQL(QL=0.7)	BQL
09-Jan-26	Ratansara Village	<20.0	16.72	<0.1	<1.0	<1.0	0.9	BQL(QL=0.7)	BQL
09-Jan-26	Sarangijharia Village	<20.0	25.07	<0.1	<1.0	<1.0	1.2	BQL(QL=0.7)	BQL
09-Jan-26	West of Coal Stock, Near Golf Course	<20.0	23.10	<0.1	<1.0	<1.0	1.3	BQL(QL=0.7)	BQL
16-Jan-26	Sarangijharia Village	<20.0	13.52	<0.1	<1.0	<1.0	0.9	BQL(QL=0.7)	BQL
16-Jan-26	Ratansara Village	<20.0	13.03	<0.1	<1.0	<1.0	0.8	BQL(QL=0.7)	BQL
16-Jan-26	West of Coal Stock, Near Golf Course	<20.0	26.80	<0.1	<1.0	<1.0	1.5	BQL(QL=0.7)	BQL
16-Jan-26	Khamarpara Village	<20.0	13.52	<0.1	<1.0	<1.0	1.7	BQL(QL=0.7)	BQL
17-Jan-26	Sarangijharia Village	<20.0	25.32	<0.1	<1.0	<1.0	0.9	BQL(QL=0.7)	BQL
17-Jan-26	Ratansara Village	<20.0	15.00	<0.1	<1.0	<1.0	1.5	BQL(QL=0.7)	BQL
17-Jan-26	West of Coal Stock, Near Golf Course	<20.0	13.27	<0.1	<1.0	<1.0	1.1	BQL(QL=0.7)	BQL

Standard	400(24hrs)	180(hour)	1.0(24hours)	6.0(Annual)	20(Annual)	02(8hours)	01(annual)	05(annual)
----------	------------	-----------	--------------	-------------	------------	------------	------------	------------

Authorised Signatory
CMPDI, RI-VII, LAB
BHUBANESWAR

Janaki

Project :**Basundhara (w) OCP**

Date of Sampling	Monitoring Station	Ammonia(NH3)	Ozone(O3)	Lead(Pb)	Arsenic(As)	Nickel(Ni)	CO	Benzo(a)Pyrene	Benzene
		($\mu\text{g}/\text{m}^3$)	($\mu\text{g}/\text{m}^3$)	($\mu\text{g}/\text{m}^3$)	(ng/m^3)	(ng/m^3)	(ng/m^3)	(ng/m^3)	($\mu\text{g}/\text{m}^3$)
17-Jan-26	Khamarpara Village	<20.0	18.18	<0.1	<1.0	<1.0	1.6	BQL(QL=0.7)	BQL
22-Jan-26	West of Coal Stock, Near Golf Course	<20.0	22.37	<0.1	<1.0	<1.0	1.2	BQL(QL=0.7)	BQL
22-Jan-26	Ratansara Village	<20.0	14.02	<0.1	<1.0	<1.0	0.8	BQL(QL=0.7)	BQL
22-Jan-26	Khamarpara Village	<20.0	11.07	<0.1	<1.0	<1.0	0.9	BQL(QL=0.7)	BQL
22-Jan-26	Sarangijharia Village	<20.0	23.85	<0.1	<1.0	<1.0	1.3	BQL(QL=0.7)	BQL
23-Jan-26	West of Coal Stock, Near Golf Course	<20.0	20.15	<0.1	<1.0	<1.0	1.1	BQL(QL=0.7)	BQL
23-Jan-26	Sarangijharia Village	<20.0	12.53	<0.1	<1.0	<1.0	0.8	BQL(QL=0.7)	BQL
23-Jan-26	Ratansara Village	<20.0	23.60	<0.1	<1.0	<1.0	0.8	BQL(QL=0.7)	BQL
23-Jan-26	Khamarpara Village	<20.0	22.12	<0.1	<1.0	<1.0	0.8	BQL(QL=0.7)	BQL
30-Jan-26	Sarangijharia Village	<20.0	15.73	<0.1	<1.0	<1.0	1.3	BQL(QL=0.7)	BQL
30-Jan-26	Ratansara Village	<20.0	15.00	<0.1	<1.0	<1.0	1.5	BQL(QL=0.7)	BQL
30-Jan-26	Khamarpara Village	<20.0	21.13	<0.1	<1.0	<1.0	0.8	BQL(QL=0.7)	BQL
30-Jan-26	West of Coal Stock, Near Golf Course	<20.0	22.37	<0.1	<1.0	<1.0	1.1	BQL(QL=0.7)	BQL
31-Jan-26	Khamarpara Village	<20.0	20.90	<0.1	<1.0	<1.0	1.6	BQL(QL=0.7)	BQL
31-Jan-26	West of Coal Stock, Near Golf Course	<20.0	22.37	<0.1	<1.0	<1.0	1.0	BQL(QL=0.7)	BQL
31-Jan-26	Sarangijharia Village	<20.0	22.37	<0.1	<1.0	<1.0	1.1	BQL(QL=0.7)	BQL
31-Jan-26	Ratansara Village	<20.0	27.28	<0.1	<1.0	<1.0	1.4	BQL(QL=0.7)	BQL

Signature
 Authorised Signatory
 CMPDI, RI-VII, LAB
 BHUBANESWAR

Signature

Standard	400(24hours)	180(hour)	1.0(24hours)	6.0(Annual)	20(Annual)	02(8hours)	01(annual)	05(annual)
----------	--------------	-----------	--------------	-------------	------------	------------	------------	------------



TABLE--

NOISE LEVEL MONITORING DATA

AREA :

Mahalaxmi

PROJECT :

Basundhara (W) OCP

DATE OF SAMPLING	STATION	Noise Level Measurement in Leq dB(A)	
		DAY	NIGHT
14-Jan-26	North of the Sardega Railway Siding ,Kulapada	62.4	56.9
14-Jan-26	Sarangijharia Community Centre	49.3	40.7
14-Jan-26	Ratansara Village	52.8	41.3
14-Jan-26	West of Coal Stock , Near Golf Course	50.6	41.3
14-Jan-26	South-West of Working Face -Gopalpur Village,Near CMPDIL Camp	50.9	42.8
31-Jan-26	North of the Sardega Railway Siding ,Kulapada	52.1	41.6
31-Jan-26	South-West of Working Face -Gopalpur Village,Near CMPDIL Camp	49.5	42.5
31-Jan-26	Sarangijharia Community Centre	52.1	40.7
31-Jan-26	Ratansara Village	50.9	42.4
31-Jan-26	West of Coal Stock , Near Golf Course	50.6	39.2

MoEF Standard Notification dated 25th September, 2000	6.00 AM -10.00 PM Leq 75dB(A) (Industrial)	10.00 PM -6.00 AM Leq 70dB(A) (Industrial)
MoEF Standard Notification dated 25th September, 2000	6.00 AM -10.00 PM Leq 55dB(A) (Residential)	10.00 PM -6.00 AM Leq 45dB(A) (Residential)
MoEF Standard Notification dated 25th September, 2000	6.00 AM -10.00 PM Leq 65dB(A) (Commercial)	10.00 PM -6.00 AM Leq 55dB(A) (Commercial)
MoEF Standard Notification dated 25th September, 2000	6.00 AM -10.00 PM Leq 50dB(A) (Silence Zone)	10.00 PM -6.00 AM Leq 40dB(A) (Silence Zone)

Authorised Signatory
CMPDI, N-VII, LAG
BHUWANESWAR

Janak

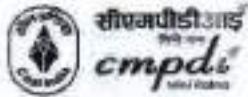

Test Report

EFFLUENT QUALITY DATA

Area :

Mahalaxmi

(All dimensions are in mg/l unless otherwise stated except pH)

Project :

Basundhara (W) OCP

Date of Sampling	Sampling Station	pH	Oil & Grease	TSS	COD	BOD	TDS	DO	Remarks
14-Jan-26	M1-Basundhara (E) OCP's Sump	6.94	<4.0	26	24	-	-	-	
14-Jan-26	Outlet of Excavation Workshop, B(W) OCP	7.33	<4.0	44	40	-	-	-	
14-Jan-26	Inlet of Excavation Workshop, B(W) OCP	7.14	4.8	67	92	-	-	-	
14-Jan-26	Sardega Railway Siding Sedimentation Pond	6.87	4.4	58	80	-	-	-	
14-Jan-26	Basundhara (W) OCP Mine Sump	6.97	<4.0	31	28	-	-	-	
30-Jan-26	M1-Basundhara (E) OCP's Sump	7.13	<4.0	33	28	-	-	-	
30-Jan-26	Inlet of Excavation Workshop, B(W) OCP	-	-	-	-	-	-	-	Dry
30-Jan-26	Outlet of Excavation Workshop, B(W) OCP	-	-	-	-	-	-	-	Dry
30-Jan-26	Basundhara (W) OCP Mine Sump	7.22	<4.0	38	36	-	-	-	
30-Jan-26	Sardega Railway Siding Sedimentation Pond	7.17	4.6	49	72	-	-	-	

Handwritten signature
Authorized Signatory
CMPDI, RI-VII, LAB
BHUBANESWAR

Handwritten signature

MoEF Standard Notification dated 25th September, 2009
and MoEF Schedule VI, General standard for discharge
of Environmental Pollutants Part A: Effluents

5.5-9.0	10	100	250	30
---------	----	-----	-----	----



सीएमपीडीआई
विनी लाल
cmpdi
Mini Satna

Drinking Water Quality Data Mahalaxmi Area

Project / OCP	Basundhara (W)	Indian Drinking Standards (IS-10500):2012	
Monitoring Station	Water Treatment Plant Clear Water Reservoir	Acceptable	Permissible
Date of Sampling	14-Jan-2026	Acceptable	Permissible
Colour(Hazen)	3	5	15
Odour	Agreeable	Agreeable	Agreeable
Taste	Agreeable	Agreeable	Agreeable
Turbidity(NTU)	3.3	1	5
pH	7.19	6.5-8.5	No relaxation
Total Alkalinity(mg/L)	41.04	200	600
Chloride(mg/L)	19.28	250	1000
Sulphate(mg/L)	134.8	200	400
Nitrate(mg/L)	1.58	45	No relaxation
Total Hardness (Ca CO ₃)(mg/L)	209.66	200	600
Calcium(mg/L)	45.25	75	200
Fluoride(mg/L)	0.91	1	1.5
Total Dissolve Solid(mg/L)	298	500	2000
Copper(mg/L)	<0.03	0.05	1.5
Manganese(mg/L)	<0.04	0.1	0.3
Iron(mg/L)	<0.1	1	No relaxation
Zinc(mg/L)	<0.04	5	15
Lead(mg/L)	<0.005	0.01	No relaxation
Cadmium(mg/L)	<0.001	0.003	No relaxation
Total Chromium (mg/L)	<0.01	0.05	No relaxation
Arsenic(mg/L)	<0.005	0.01	No relaxation
Boron(mg/L)	<0.2	0.5	2.4

Authorised Signatory
CMPDI, RI-VII, LAB
BHUBANESWAR

Janak



सीएमपीडीआई
सर्वोत्तम
cmpdi
सर्वोत्तम

Drinking Water Quality Data Mahalaxmi Area

Project / OCP	Basundhara (W)	Indian Drinking Standards (IS-10500):2012	
Monitoring Station	Water Treatment Plant Clear Water Reservoir	Acceptable	Permissible
Date of Sampling	14-Jan-2026	Acceptable	Permissible
Selenium(mg/L)	<0.005	0.01	No relaxation
Sodium(mg/L)	6.48	-	-
Potassium(mg/L)	1.68	-	-
Phenolics(mg/L)	<0.001	0.001	0.002
Residual Free Chlorine(mg/L)	<0.2	0.2	1
MPN (Index/100 ml)	Not Detected	-	-

Jattawalk
Authorised Signatory
CMPDI, RI-VII, LAB
BHUBANESWAR

Jattawalk

Basundhara (W) OCP

Sarangjhanra Village

Legend

● Air Monitoring Locations

North of the Sardega Railway Siding, Kuratpada

Khamarpara, East Side of Sardega Railway Siding

West of Coal Stock, Near Golf Course

Ratansarp Village

Google Earth

© 2006 Google

31m



**Environmental Monitoring Report
For
January-2026**

**Project: Basundhara(E) OCP
Area: Mahalaxmi Area
Coalfield: Ib Valley**



Mahanadi Coalfields Limited



सीएमपीडीआई
सिंधी रत्न
cmpdi
Mini Ratna

Central Mine Planning & Design Institute Ltd.
(A Subsidiary of Coal India Ltd.)

Regional Institute-VII, Samantpuri, P.O : RRL, Bhubaneswar-751013 (Odisha)
[Assistance from Environment Division, CMPDI(HQs), Ranchi]

The test report shall not be reproduced in part or full without written approval of the competent authority



सीएनपीडीआई
CPCB
cmpdi
INDIA

Test Report

AMBIENT AIR QUALITY DATA

Area :

Mahalaxmi

(Reference Station)

Project :

Basundhara (E) OCP

(conc. in $\mu\text{g}/\text{cu.m.}$)

Date of Sampling	Monitoring Station	SPM	PM10	PM2.5	SO2	NOx	Dust Generating Source(DGS)	Distance from DGS
01-Jan-26	Khamarpara Village (Reported Only)	207	75	44	14.82	37.24	Mining Activities, Coal Transportation	About 500m
02-Jan-26	Khamarpara Village (Reported Only)	189	69	42	15.69	28.29	Mining Activities, Coal Transportation	About 500m
08-Jan-26	Khamarpara Village (Reported Only)	198	79	45	16.22	26.46	Mining Activities, Coal Transportation	About 500m
09-Jan-26	Khamarpara Village (Reported Only)	179	71	40	14.46	40.69	Mining Activities, Coal Transportation	About 500m
16-Jan-26	Khamarpara Village (Reported Only)	217	88	49	15.19	31.03	Mining Activities, Coal Transportation	About 500m
17-Jan-26	Khamarpara Village (Reported Only)	208	81	45	13.89	29.89	Mining Activities, Coal Transportation	About 500m
22-Jan-26	Khamarpara Village (Reported Only)	195	78	43	12.37	41.22	Mining Activities, Coal Transportation	About 500m
23-Jan-26	Khamarpara Village (Reported Only)	212	84	46	11.32	35.55	Mining Activities, Coal Transportation	About 500m
30-Jan-26	Khamarpara Village (Reported Only)	187	75	41	12.10	24.20	Mining Activities, Coal Transportation	About 500m
31-Jan-26	Khamarpara Village (Reported Only)	196	80	44	12.47	18.82	Mining Activities, Coal Transportation	About 500m

Authorized Signatory
CMPDI, RI-VII, LAB
BHUBANESWAR

Janak

*N-1105,2009

100 60 80 80

AMBIENT AIR QUALITY DATA (NAAQS PARAMETER)

Area :

Mahalaxmi

Project :

Basundhara (E) OCP

Date of Sampling	Monitoring Station	Ammonia (NH ₃)	Ozone (O ₃)	Lead (Pb)	Arsenic (As)	Nickel (Ni)	CO	Benzo(a)Pyrene	Benzene
		(µg/m ³)	(µg/m ³)	(µg/m ³)	(ng/m ³)	(ng/m ³)	(mg/m ³)	(ng/m ³)	(µg/m ³)
01-Jan-26	Khamarpara Village (Reported Only)	<20.0	21.38	<0.1	<1.0	<1.0	1.4	BQL(QL=0.7)	BQL
02-Jan-26	Khamarpara Village (Reported Only)	<20.0	27.28	<0.1	<1.0	<1.0	1.4	BQL(QL=0.7)	BQL
08-Jan-26	Khamarpara Village (Reported Only)	<20.0	24.83	<0.1	<1.0	<1.0	1.2	BQL(QL=0.7)	BQL
09-Jan-26	Khamarpara Village (Reported Only)	<20.0	23.35	<0.1	<1.0	<1.0	1.2	BQL(QL=0.7)	BQL
16-Jan-26	Khamarpara Village (Reported Only)	<20.0	13.52	<0.1	<1.0	<1.0	1.7	BQL(QL=0.7)	BQL
17-Jan-26	Khamarpara Village (Reported Only)	<20.0	18.18	<0.1	<1.0	<1.0	1.6	BQL(QL=0.7)	BQL
22-Jan-26	Khamarpara Village (Reported Only)	<20.0	11.07	<0.1	<1.0	<1.0	0.9	BQL(QL=0.7)	BQL
23-Jan-26	Khamarpara Village (Reported Only)	<20.0	22.12	<0.1	<1.0	<1.0	0.8	BQL(QL=0.7)	BQL
30-Jan-26	Khamarpara Village (Reported Only)	<20.0	21.13	<0.1	<1.0	<1.0	0.8	BQL(QL=0.7)	BQL
31-Jan-26	Khamarpara Village (Reported Only)	<20.0	20.90	<0.1	<1.0	<1.0	1.6	BQL(QL=0.7)	BQL

Authorised Signatory
CMPDI, RI-VII, LAB
BHUBANESWAR

Janak

Standard	400(24 hours)	180(hours)	1.0(24 hours)	6.0(Annual)	20(Annual)	02(8hours)	01(annual)	05(annual)
----------	---------------	------------	---------------	-------------	------------	------------	------------	------------



सीएनपीडी
CMPDI
MAHARASHTRA

TABLE--

NOISE LEVEL MONITORING DATA

AREA :

Mahalaxmi

PROJECT :

Basundhara (E) OCP

DATE OF SAMPLING	STATION	Noise Level Measurement in Leq dB(A)	
		DAY	NIGHT
14-Jan-26	Quary Sump of Basundhara East OCP/ Near CHP of Basundhara East OCP	50.4	42.6
31-Jan-26	Quary Sump of Basundhara East OCP/ Near CHP of Basundhara East OCP	49.2	41.6

MoEF Standard Notification dated 25th September, 2000	6.00 AM - 10.00 PM Leq 75dB(A) (Industrial)	10.00 PM - 6.00 AM Leq 70dB(A) (Industrial)
MoEF Standard Notification dated 25th September, 2000	6.00 AM - 10.00 PM Leq 55dB(A) (Residential)	10.00 PM - 6.00 AM Leq 45dB(A) (Residential)
MoEF Standard Notification dated 25th September, 2000	6.00 AM - 10.00 PM Leq 65dB(A) (Commercial)	10.00 PM - 6.00 AM Leq 55dB(A) (Commercial)
MoEF Standard Notification dated 25th September, 2000	6.00 AM - 10.00 PM Leq 50dB(A) (Silence Zone)	10.00 PM - 6.00 AM Leq 40dB(A) (Silence Zone)

Authorized Signatory
CMPDI, RI-VII, LAB
BHUBANESWAR





सीएमपीडीआई
कोशी नल
cmpdi
मिनी लोडर

Drinking Water Quality Data Mahalaxmi Area

Project / OCP	Basundhara (E)	Indian Drinking Standards (IS-10500):2012	
Monitoring Station	Basundhar East Sump Quarry OCP		
Date of Sampling	14-Jan-2026	Acceptable	Permissible
Colour(Hazen)	3	5	15
Odour	Agreeable	Agreeable	Agreeable
Taste	Agreeable	Agreeable	Agreeable
Turbidity(NTU)	3.1	1	5
pH	7.06	6.5-8.5	No relaxation
Total Alkalinity(mg/L)	41.04	200	600
Chloride(mg/L)	17.35	250	1000
Sulphate(mg/L)	132.6	200	400
Nitrate(mg/L)	1.76	45	No relaxation
Total Hardness (Ca CO ₃)(mg/L)	205.63	200	600
Calcium(mg/L)	45.25	75	200
Fluoride(mg/L)	0.97	1	1.5
Total Dissolve Solid(mg/L)	294	500	2000
Copper(mg/L)	<0.03	0.05	1.5
Manganese(mg/L)	<0.04	0.1	0.3
Iron(mg/L)	<0.1	1	No relaxation
Zinc(mg/L)	<0.04	5	15
Lead(mg/L)	<0.005	0.01	No relaxation
Cadmium(mg/L)	<0.001	0.003	No relaxation
Total Chromium (mg/L)	<0.01	0.05	No relaxation
Arsenic(mg/L)	<0.005	0.01	No relaxation
Boron(mg/L)	<0.2	0.5	2.4

Tathnail
Authoritative Signatory
CMPDI, RE-VII, LAB
SHUBANESWAR

Jasmati



सीएमपीडीआई
निरीक्षण
cmpdi
मिनी लैब्स

Drinking Water Quality Data Mahalaxmi Area

Project / OCP	Basundhara (E)	Indian Drinking Standards (IS-10500):2012	
Monitoring Station	Basundhar East Sump Quarry OCP	Acceptable	Permissible
Date of Sampling	14-Jan-2026	Acceptable	Permissible
Selenium(mg/L)	<0.005	0.01	No relaxation
Sodium(mg/L)	7.28	-	-
Potassium(mg/L)	2.42	-	-
Phenolics(mg/L)	<0.001	0.001	0.002
Residual Free Chlorine(mg/L)	<0.2	0.2	1
MPN (Index/100 ml)	Not Detected	-	-

T. J. Jaisankar
Authorized Signatory
CMPDI, RI-VII, LAB
BHUBANESWAR

Jaisankar

Environmental Monitoring Report For January-2026

Project: Orient Mine no. 1&2
Area: Orient
Coalfield: Ib Valley



MCL

Mahanadi Coalfields Limited



सीएमपीडीआई
श्रीमत्पद्मश्री
cmpdi
Mini Ratna

Central Mine Planning & Design Institute Ltd.
(A Subsidiary of Coal India Ltd.)

Regional Institute-VII, Samantpuri, P.O : RRL, Bhubaneswar-751013 (Odisha)
[Assistance from Environment Division, CMPDI(HQs), Ranchi]

The test report shall not be reproduced in part or full without written approval of the competent authority

Test Report



सीएनपीडीआई
 १९८६ ईपि
cmpdi
 CENTRAL POLLUTION CONTROL BOARD

AMBIENT AIR QUALITY DATA

Area :

Orient

(Compliance Station)

Project :

Orient Mine No. 1 & 2

(conc. in $\mu\text{g}/\text{cu.m.}$)

Date of Sampling	Monitoring Station	SPM	PM10	PM2.5	SO2	NOx	CO (mg/m ³)	Dust Generating Source	Distance from DGS
07-Jan-26	Orient Mine No. 1 & 2	255	141	69	16.93	24.55	-	Coal Stock Yard, Surface Bunker, Coal	About 250m
24-Jan-26	Orient Mine No. 1 & 2	289	175	68	11.50	27.12	-	Coal Stock Yard, Surface Bunker, Coal	About 250m

Jeewanik
 Authorised Signatory
 CMPDI, RI-VII, LAB
 BHUBANESWAR

Jamshet

MoEF Standards Notification dated 25th
 September, 2009

500	250		120	120	02(8 Hours)
-----	-----	--	-----	-----	-------------



सीएमपीडीआई
 CMPDI
 1987-1988

Test Report

AMBIENT AIR QUALITY DATA

Area :

Orient

(Reference Station)

Project :

Orient Mine No.1 & 2

(conc. in $\mu\text{g}/\text{cu.m.}$)

Date of Sampling	Monitoring Station	SPM	PM10	PM2.5	SO2	NOx	Dust Generating Source(DGS)	Distance from DGS
05-Jan-26	Orient GM Office	165	66	37	12.18	23.33	Domestic and other Anthropogenic Activities	About 1000m
06-Jan-26	Orient GM Office	197	75	41	13.17	19.71	Domestic and other Anthropogenic Activities	About 1000m
12-Jan-26	Orient GM Office	205	78	43	13.69	29.29	Domestic and other Anthropogenic Activities	About 1000m
13-Jan-26	Orient GM Office	222	85	48	14.80	36.08	Domestic and other Anthropogenic Activities	About 1000m
19-Jan-26	Orient GM Office	212	80	44	11.44	26.92	Domestic and other Anthropogenic Activities	About 1000m
20-Jan-26	Orient GM Office	215	76	42	15.49	34.52	Domestic and other Anthropogenic Activities	About 1000m
27-Jan-26	Orient GM Office	207	84	46	16.58	27.72	Domestic and other Anthropogenic Activities	About 1000m
28-Jan-26	Orient GM Office	193	75	41	21.69	24.00	Domestic and other Anthropogenic Activities	About 1000m

Jatavali
 Authorised Signatory
 CMPDI, RI-VII, LAB
 BHUBANESWAR

Jatavali

*NAAQS, 2009

100

80

80

80

Test Report



AMBIENT AIR QUALITY DATA (NAAQS PARAMETER)

Area :

Orient

Project :

Orient Mine No.1 & 2

Date of Sampling	Monitoring Station	Ammonia (NH ₃)	Ozone (O ₃)	Lead (Pb)	Arsenic (As)	Nickel (Ni)	CO	Benzo(a)Pyrene	Benzene
		(µg/m ³)	(µg/m ³)	(µg/m ³)	(ng/m ³)	(ng/m ³)	(mg/m ³)	(ng/m ³)	(µg/m ³)
05-Jan-26	Orient GM Office	<20.0	19.17	<0.1	<1.0	<1.0	0.6	BQL(QL=0.7)	BQL
06-Jan-26	Orient GM Office	<20.0	23.10	<0.1	<1.0	<1.0	0.8	BQL(QL=0.7)	BQL
12-Jan-26	Orient GM Office	<20.0	17.20	<0.1	<1.0	<1.0	1.3	BQL(QL=0.7)	BQL
13-Jan-26	Orient GM Office	<20.0	16.97	<0.1	<1.0	<1.0	1.3	BQL(QL=0.7)	BQL
19-Jan-26	Orient GM Office	<20.0	25.82	<0.1	<1.0	<1.0	1.0	BQL(QL=0.7)	BQL
20-Jan-26	Orient GM Office	<20.0	18.18	<0.1	<1.0	<1.0	0.8	BQL(QL=0.7)	BQL
27-Jan-26	Orient GM Office	<20.0	21.63	<0.1	<1.0	<1.0	0.7	BQL(QL=0.7)	BQL
28-Jan-26	Orient GM Office	<20.0	14.50	<0.1	<1.0	<1.0	0.6	BQL(QL=0.7)	BQL

Standard	400(24 hours)	180(hours)	1.0(24 hours)	6.0(Annual)	20(Annual)	02(8 hours)	01(annual)	05(annual)
----------	---------------	------------	---------------	-------------	------------	-------------	------------	------------

Authorised Signatory
CMPDI, RI-VII, LAB
BHUBANESWAR

Janak



सीएनपीडीआई
CMPDI
नवी दिल्ली

TABLE--

NOISE LEVEL MONITORING DATA

AREA :

Orient

PROJECT :

Orient Mine No. 1 & 2

DATE OF SAMPLING	STATION	Noise Level Measurement in Leq dB(A)	
		DAY	NIGHT
12-Jan-26	VIP Guest House, IB Valley (Reported Only)	49.8	42.2
12-Jan-26	Orient Mine No. 1 & 2	50.3	40.6
28-Jan-26	Orient Mine No. 1 & 2	49.8	40.6
28-Jan-26	VIP Guest House, IB Valley (Reported Only)	50.6	42.5

MoEF Standard Notification dated 25th September, 2009	6.00 AM - 10.00 PM Leq 75dB(A) (Industrial)	10.00 PM - 6.00 AM Leq 70dB(A) (Industrial)
MoEF Standard Notification dated 25th September, 2000	6.00 AM - 10.00 PM Leq 55dB(A) (Residential)	10.00 PM - 6.00 AM Leq 45dB(A) (Residential)
MoEF Standard Notification dated 25th September, 2000	6.00 AM - 10.00 PM Leq 65dB(A) (Commercial)	10.00 PM - 6.00 AM Leq 55dB(A) (Commercial)
MoEF Standard Notification dated 25th September, 2000	6.00 AM - 10.00 PM Leq 50dB(A) (Silence Zone)	10.00 PM - 6.00 AM Leq 40dB(A) (Silence Zone)

Jatkar
Authorized Signatory
CMPDI, RI-VII, LAB
CHUBANESWAR

Jatkar



सौरजपीडीआर
CMPDI
LAB BUBANESWAR

Test Report

EFFLUENT QUALITY DATA

Area :

Orient

(All dimensions are in mg/l unless otherwise stated except pH)

Project :

Orient Mine No. 1 & 2

Date of Sampling	Sampling Station	pH	Oil & Grease	TSS	COD	BOD	TDS	DO	Remarks
15-Jan-26	Mine Sump of Mine No. 2	7.21	<4.0	37	28	-	-	-	
31-Jan-26	Mine Sump of Mine No. 2	7.35	<4.0	39	32	-	-	-	

Jeetavail
Authorised Signatory
CMPDI, RI-VII, LAB
BHUBANESWAR

Jeetavail

MoEF Standard Notification dated 25th September, 2000
and MoEF Schedule VI, General standards for discharge
of Environmental Pollutants Part A: Effluents

5.5-9.0	10	100	250	30
---------	----	-----	-----	----



सीएमपीडीआई
CMPDI
Mini Ratna

Drinking Water Quality Data Orient Area

Project / OCP	Orient Mine No. 1 & 2		Indian Drinking Standards (IS-10500):2012	
	Budhijaam Colony	Mine no 1 & 2 Filter Plant	Acceptable	Permissible
Monitoring Station	15-Jan-2026	15-Jan-2026		
Date of Sampling	15-Jan-2026	15-Jan-2026	Acceptable	Permissible
Colour(Hazen)	2	2	5	15
Odour	Agreeable	Agreeable	Agreeable	Agreeable
Taste	Agreeable	Agreeable	Agreeable	Agreeable
Turbidity(NTU)	2.2	2.6	1	5
pH	7.42	6.95	6.5-8.5	No relaxation
Total Alkalinity(mg/L)	109.44	127.68	200	600
Chloride(mg/L)	21.21	19.28	250	1000
Sulphate(mg/L)	24.11	27.53	200	400
Nitrate(mg/L)	<0.5	<0.5	45	No relaxation
Total Hardness (Ca CO ₃)(mg/L)	112.9	129.02	200	600
Calcium(mg/L)	27.47	25.86	75	200
Fluoride(mg/L)	0.74	0.81	1	1.5
Total Dissolve Solid(mg/L)	188	204	500	2000
Copper(mg/L)	<0.03	<0.03	0.05	1.5
Manganese(mg/L)	<0.04	<0.04	0.1	0.3
Iron(mg/L)	<0.1	<0.1	1	No relaxation
Zinc(mg/L)	<0.04	<0.04	5	15
Lead(mg/L)	<0.005	<0.005	0.01	No relaxation
Cadmium(mg/L)	<0.001	<0.001	0.003	No relaxation
Total Chromium (mg/L)	<0.01	<0.01	0.05	No relaxation
Arsenic(mg/L)	<0.005	<0.005	0.01	No relaxation
Boron(mg/L)	<0.2	<0.2	0.5	2.4

Signature
Authorized Signatory
CMPDI, RI-VII, LAB
BHUBANESWAR

Signature



सीएमपीडीआई
विशेष लैब
cmpdi
Mini lab

Drinking Water Quality Data Orient Area

Project / OCP	Orient Mine No. 1 & 2		Indian Drinking Standards (IS-10500):2012	
	Budhijaam Colony	Mine no 1 & 2 Filter Plant	Acceptable	Permissible
Monitoring Station	15-Jan-2026	15-Jan-2026		
Date of Sampling	15-Jan-2026	15-Jan-2026	Acceptable	Permissible
Selenium(mg/L)	<0.005	<0.005	0.01	No relaxation
Sodium(mg/L)	7.77	5.80	-	-
Potassium(mg/L)	1.99	1.22	-	-
Phenolics(mg/L)	<0.001	<0.001	0.001	0.002
Residual Free Chlorine(mg/L)	<0.2	<0.2	0.2	1
MPN (Index/100 ml)	Not Detected	Not Detected	-	-

Tafawail
Authorized Signatory
CMPDI, RI-VII, LAB
BHUBANESWAR

Janak

Environmental Monitoring Report For January-2026

Project: Orient Mine no. 3
Area: Orient
Coalfield: Ib Valley



Mahanadi Coalfields Limited



Central Mine Planning & Design Institute Ltd.
(A Subsidiary of Coal India Ltd.)

Regional Institute-VII, Samantpuri, P.O : RRL, Bhubaneswar-751013 (Odisha)
[Assistance from Environment Division, CMPDI(HQs), Ranchi]

The test report shall not be reproduced in part or full without written approval of the competent authority



सौरभपीडीआई
सर्वोपयोगी
cmpdi
एनएनएनएन

Test Report

AMBIENT AIR QUALITY DATA

Area :

Orient

(Compliance Station)

Project :

Orient Mine No. 3

(conc. in $\mu\text{g}/\text{cu.m.}$)

Date of Sampling	Monitoring Station	SPM	PM10	PM2.5	SO2	NOx	CO (mg/m3)	Dust Generating Source	Distance from DGS
07-Jan-26	Orient Mine No. 3	284	168	76	21.24	36.16	-	Coal Stockyard, Surface Bunker, Coal	About 200m
24-Jan-26	Orient Mine No. 3	274	159	66	10.82	24.56	-	Coal Stockyard, Surface Bunker, Coal	About 200m

Tattawach
Authorized Signatory
CMPDI, RI-VII, LAB
BHUBANESWAR

Januar

MoEF Standards Notification dated 25th
September, 2000

500 250 120 120 92(8

Hours)



सीएनपीसी लाई
एन.एन.
cmpdi
एन.एन.

TABLE--

NOISE LEVEL MONITORING DATA

AREA :

Orient

PROJECT :

Orient Mine No.3

DATE OF SAMPLING	STATION	Noise Level Measurement in Leq dB(A)	
		DAY	NIGHT
12-Jan-26	Orient Mine No.3	52.8	41.9
28-Jan-26	Orient Mine No.3	51.6	42.4

MoEF Standard Notification dated 25th September, 2000	6.00 AM - 10.00 PM Leq 75dB(A) (Industrial)	10.00 PM - 6.00 AM Leq 70dB(A) (Industrial)
MoEF Standard Notification dated 25th September, 2000	6.00 AM - 10.00 PM Leq 55dB(A) (Residential)	10.00 PM - 6.00 AM Leq 45dB(A) (Residential)
MoEF Standard Notification dated 25th September, 2000	6.00 AM - 10.00 PM Leq 65dB(A) (Commercial)	10.00 PM - 6.00 AM Leq 55dB(A) (Commercial)
MoEF Standard Notification dated 25th September, 2000	6.00 AM - 10.00 PM Leq 50dB(A) (Silence Zone)	10.00 PM - 6.00 AM Leq 40dB(A) (Silence Zone)

Signature
Authorized Signatory
CMPDI, RI-VII, LAB
BHUBANESWAR

Signature



सीएनपीडीआई
 1986-89
cmpdi
 CHEMICAL ANALYSIS

Test Report

EFFLUENT QUALITY DATA

Area :

Orient

(All dimensions are in mg/l unless otherwise stated except pH)

Project :

Orient Mine No. 3

Date of Sampling	Sampling Station	pH	Oil & Grease	TSS	COD	BOD	TDS	DO	Remarks
15-Jan-26	Mine Sump of Mine No. 3	7.40	<4.0	30	24	-	-	-	
31-Jan-26	Mine Sump of Mine No. 3	7.56	<4.0	37	32	-	-	-	

Taffanait
Authorized Signatory
CMPDI, RI-VII, LAB
BHUBANESWAR

Janak

MoEF Standard Notification dated 25th September, 2000
 and MoEF Schedule VI, General standard for discharge
 of Environmental Pollutants Part A: Effluents

5.5-9.0	10	100	250	30
---------	----	-----	-----	----



सीएमपीडीआई
रिपी वन
cmpdi
Water Analysis

Drinking Water Quality Data Orient Area

Project / OCP	Orient Mine No. 3 Mine no 3 Filter Plant	Indian Drinking Standards (IS-10500):2012	
		Acceptable	Permissible
Monitoring Station	15-Jan-2026		
Date of Sampling	2	5	15
Colour(Hazen)	Agreeable	Agreeable	Agreeable
Odour	Agreeable	Agreeable	Agreeable
Taste	1.6	1	5
Turbidity(NTU)	6.73	6.5-8.5	No relaxation
pH	68.4	200	600
Total Alkalinity(mg/L)	23.14	250	1000
Chloride(mg/L)	37.53	200	400
Sulphate(mg/L)	<0.5	45	No relaxation
Nitrate(mg/L)	112.9	200	600
Total Hardness (Ca CO ₃)(mg/L)	22.62	75	200
Calcium(mg/L)	0.77	1	1.5
Fluoride(mg/L)	176	500	2000
Total Dissolve Solid(mg/L)	<0.03	0.05	1.5
Copper(mg/L)	<0.04	0.1	0.3
Manganese(mg/L)	<0.1	1	No relaxation
Iron(mg/L)	<0.04	5	15
Zinc(mg/L)	<0.005	0.01	No relaxation
Lead(mg/L)	<0.001	0.003	No relaxation
Cadmium(mg/L)	<0.01	0.05	No relaxation
Total Chromium (mg/L)	<0.005	0.01	No relaxation
Arsenic(mg/L)	<0.2	0.5	2.4
Boron(mg/L)			

Hattarai
Authorized Signatory
CMPDI, RI-VII, LAB
SHRIRANGSWAR

Janak



सीएमपीडीआई
मिनि रोल
cmpdi
Mini Rollers

Drinking Water Quality Data Orient Area

Project / OCP	Orient Mine No. 3	Indian Drinking Standards (IS-10500):2012	
Monitoring Station	Mine no 3 Filter Plant	Acceptable	Permissible
Date of Sampling	15-Jan-2026		
Selenium(mg/L)	<0.005	0.01	No relaxation
Sodium(mg/L)	6.80	-	-
Potassium(mg/L)	1.42	-	-
Phenolics(mg/L)	<0.001	0.001	0.002
Residual Free Chlorine(mg/L)	<0.2	0.2	1
MPN (Index/100 ml)	Not Detected	-	-

J. J. J.
Authorized Signatory
CMPDI, RL-VII, LAB
SHIVAJINagar

J. J. J.

**Environmental Monitoring Report
For
January-2026**

**Project: Orient Mine no. 4
Area: Orient
Coalfield: Ib Valley**



Mahanadi Coalfields Limited



Central Mine Planning & Design Institute Ltd.
(A Subsidiary of Coal India Ltd.)

Regional Institute-VII, Samantpuri, P.O : RRL, Bhubaneswar-751013 (Odisha)
[Assistance from Environment Division, CMPDI(HQs), Ranchi]

The test report shall not be reproduced in part or full without written approval of the competent authority



सीएनपीडीआई
भारत में
cmpdi
भारत में

Test Report

AMBIENT AIR QUALITY DATA

Area :

Orient

(Compliance Station)

Project :

Orient Mine No. 4

(conc. in $\mu\text{g}/\text{cu.m.}$)

Date of Sampling	Monitoring Station	SPM	PM10	PM2.5	SO2	NOx	CO (mg/m ³)	Dust Generating Source	Distance from DGS
07-Jan-26	Orient Mine No. 4	279	163	73	14.36	26.67	-	Coal Transportation Road	About 300m
24-Jan-26	Orient Mine No. 4	309	183	72	19.13	19.19	-	Coal Transportation Road	About 300m

Signature
Authorized Signatory
CMPDI, RI-VII, LAB
BHUBANESWAR

Signature

MoEF Standards Notification dated 25th
September, 2000

500	250		120	120	02/8 (Hours)
-----	-----	--	-----	-----	-----------------



सीएमपीडीआई
CIPDI
MAHARAJA

TABLE--

NOISE LEVEL MONITORING DATA

AREA :

Orient

PROJECT :

Orient Mine No.4

DATE OF SAMPLING	STATION	Noise Level Measurement in Leq dB(A)	
		DAY	NIGHT
12-Jan-26	Orient Mine No.4	49.3	42.7
28-Jan-26	Orient Mine No.4	49.3	40.7

MoEF Standard Notification dated 25th September, 2000	6.00 AM - 10.00 PM Leq 75dB(A) (Industrial)	10.00 PM - 6.00 AM Leq 70dB(A) (Industrial)
MoEF Standard Notification dated 25th September, 2000	6.00 AM - 10.00 PM Leq 55dB(A) (Residential)	10.00 PM - 6.00 AM Leq 45dB(A) (Residential)
MoEF Standard Notification dated 25th September, 2000	6.00 AM - 10.00 PM Leq 55dB(A) (Commercial)	10.00 PM - 6.00 AM Leq 55dB(A) (Commercial)
MoEF Standard Notification dated 25th September, 2000	6.00 AM - 10.00 PM Leq 50dB(A) (Silence Zone)	10.00 PM - 6.00 AM Leq 40dB(A) (Silence Zone)

J. Jaiswal
Authorized Signatory
CIPDI, RI-VII, LAB
BHUBANESWAR

Jaiswal



Test Report

EFFLUENT QUALITY DATA

Area :

Orient

(All dimensions are in mg/l unless otherwise stated except pH)

Project :

Orient Mine No. 4

Date of Sampling	Sampling Station	pH	Oil & Grease	TSS	COD	BOD	TDS	DO	Remarks
15-Jan-26	Mine Sump of Mine No. 4	7.06	<4.0	24	20	-	-	-	
31-Jan-26	Mine Sump of Mine No. 4	7.27	<4.0	28	24	-	-	-	

To # email
Authorized Signatory
CMPDI, RI-VII, LAB
BHUBANESWAR

Janak

MoEF Standard Notification dated 25th September, 2000 and MoEF Schedule VI, General standard for discharge of Environmental Pollutants Part A: Effluents	5.5-9.0	10	100	250	30
--	---------	----	-----	-----	----

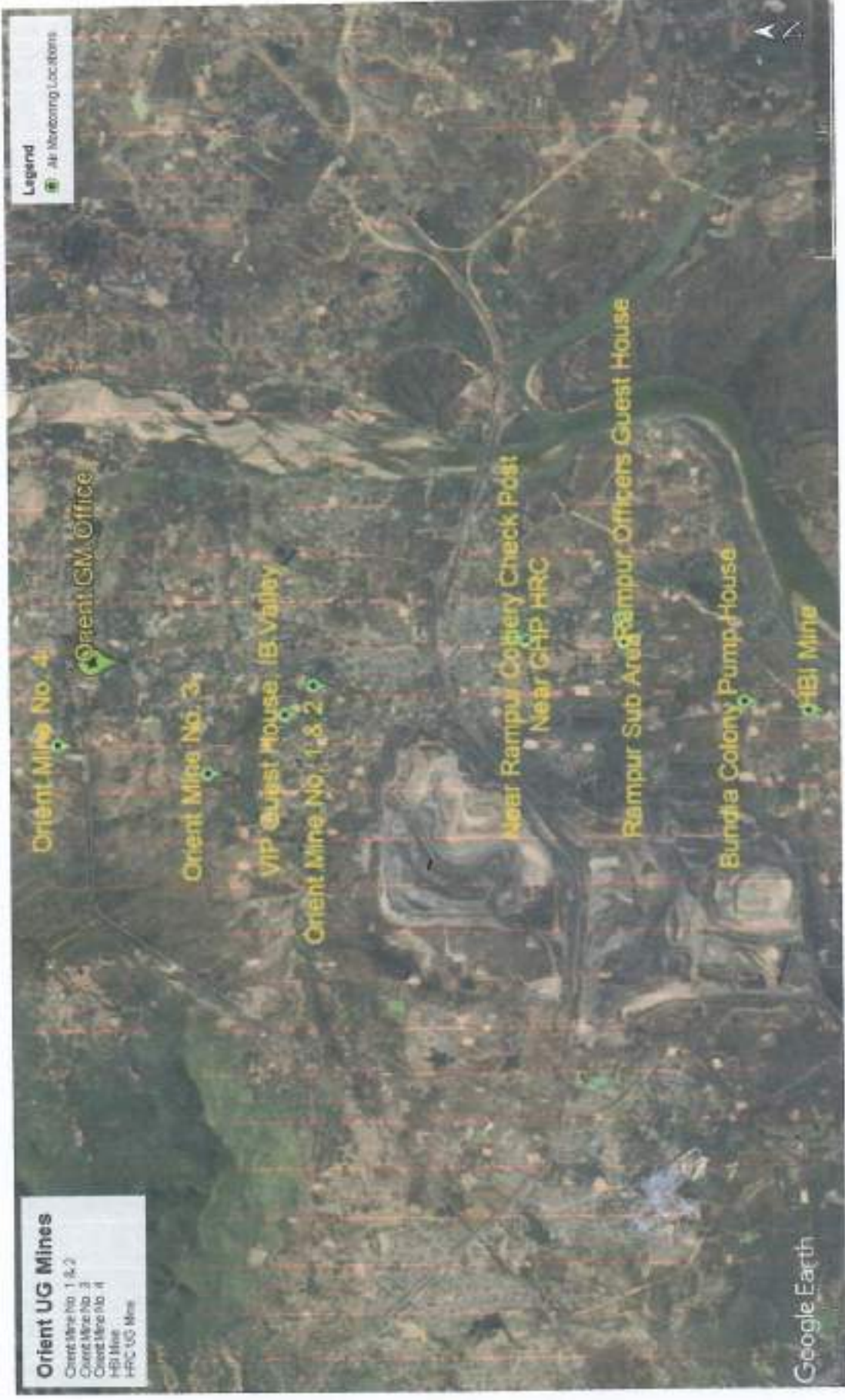

Orient UG Mines

- Orient Mine No. 1 & 2
- Orient Mine No. 3
- Orient Mine No. 4
- HBI Mine
- HRC UG Mine

Legend

- Air Monitoring Locations

**Environmental Monitoring Report
For
January-2026**

**Project: Hirakhand Bundia Mine
Area: Orient
Coalfield: Ib Valley**



Mahanadi Coalfields Limited



सीएमपीडीआई
मिनी प्लान
cmpdi
Mini Plan

Central Mine Planning & Design Institute Ltd.
(A Subsidiary of Coal India Ltd.)

Regional Institute-VII, Samantpuri, P.O : RRL, Bhubaneswar-751013 (Odisha)
[Assistance from Environment Division, CMPDI(HQs), Ranchi]

The test report shall not be reproduced in part or full without written approval of the competent authority



सीएनपीडीआई
CMPDI
CENTRAL POLLUTION CONTROL BOARD

Test Report

AMBIENT AIR QUALITY DATA

Area :

Orient

(Compliance Station)

Project :

HBI Mine

(conc. in $\mu\text{g}/\text{cu.m.}$)

Date of Sampling	Monitoring Station	SPM	PM10	PM2.5	SO2	NOx	CO (mg/m ³)	Dust Generating Source	Distance from DGS
07-Jan-26	HBI Mine	283	163	72	19.21	25.60	-	Coal Stockyard, Surface Bunker, Coal Transport	About 100m
07-Jan-26	Bundia Colony Pump House	258	163	70	21.23	23.00	-	Coal Stockyard, Surface Bunker, Coal Transport	About 150m
24-Jan-26	HBI Mine	281	168	66	19.89	23.86	-	Coal Stockyard, Surface Bunker, Coal Transport	About 100m
24-Jan-26	Bundia Colony Pump House	275	157	67	10.32	20.60	-	Coal Stockyard, Surface Bunker, Coal Transport	About 150m

Gattanail
Authorized Signatory
CMPDI, RI-VII, LAB
SHUBANESWAR

Jamun

MoEF Standards Notification dated 25th
September, 2000

500	250		120	120	02/8 Hours)
-----	-----	--	-----	-----	----------------



सीएनपीडी
Cmpdi
Multi Services

Test Report

AMBIENT AIR QUALITY DATA

Area :

Orient

(Reference Station)

Project :

Hirakand Bundia Mine (HBM)

(conc. in $\mu\text{g}/\text{cu.m.}$)

Date of Sampling	Monitoring Station	SPM	PM10	PM2.5	SO2	NOx	Dust Generating Source(DGS)	Distance from DGS
05-Jan-26	Rampur Sub Area	217	85	49	15.85	38.43	Coal Stock And CT Road	About 1000m
05-Jan-26	Rampur Officers Guest House	203	74	43	18.83	34.98	Coal Stockyard, Surface Bunker, Coal Transport	About 1000m
06-Jan-26	Rampur Officers Guest House	244	94	52	19.67	19.00	Coal Stockyard, Surface Bunker, Coal Transport	About 1000m
06-Jan-26	Rampur Sub Area	164	83	35	16.74	30.40	Coal Stock And CT Road	About 1000m
12-Jan-26	Rampur Sub Area	206	86	45	16.06	28.41	Coal Stock And CT Road	About 1000m
12-Jan-26	Rampur Officers Guest House	221	85	47	17.61	42.71	Coal Stockyard, Surface Bunker, Coal Transport	About 1000m
13-Jan-26	Rampur Officers Guest House	198	77	43	18.52	27.02	Coal Stockyard, Surface Bunker, Coal Transport	About 1000m
13-Jan-26	Rampur Sub Area	212	88	49	21.82	25.87	Coal Stock And CT Road	About 1000m
19-Jan-26	Rampur Sub Area	198	75	43	13.91	16.32	Coal Stock And CT Road	About 1000m
19-Jan-26	Rampur Officers Guest House	207	83	45	12.47	27.45	Coal Stockyard, Surface Bunker, Coal Transport	About 1000m
20-Jan-26	Rampur Officers Guest House	221	88	49	14.16	20.46	Coal Stockyard, Surface Bunker, Coal Transport	About 1000m
20-Jan-26	Rampur Sub Area	209	84	45	10.26	21.26	Coal Stock And CT Road	About 1000m
27-Jan-26	Rampur Officers Guest House	205	78	44	14.66	23.05	Coal Stockyard, Surface Bunker, Coal Transport	About 1000m
27-Jan-26	Rampur Sub Area	220	88	48	14.94	24.20	Coal Stock And CT Road	About 1000m
28-Jan-26	Rampur Sub Area	185	74	43	13.38	31.42	Coal Stock And CT Road	About 1000m
28-Jan-26	Rampur Officers Guest House	212	84	47	18.17	18.35	Coal Stockyard, Surface Bunker, Coal Transport	About 1000m

Authorized Signatory
C/NO. 11-VII, LAB
SHUBANESWAR

Jasmat

*N/A/QS,2009

100 80 80 80

Test Report



संयुक्त प्रदूषण नियंत्रण बोर्ड
भारत
CMPDI
भुवनेश्वर

AMBIENT AIR QUALITY DATA (NAAQS PARAMETER)

Area :

Orient

Project :

Hirakand Bundia Mine (HBM)

Date of Sampling	Monitoring Station	Ammonia (NH ₃)	Ozone (O ₃)	Lead (Pb)	Arsenic (As)	Nickel (Ni)	CO	Benzo(a)Pyrene	Benzene
		(µg/m ³)	(µg/m ³)	(µg/m ³)	(ng/m ³)	(ng/m ³)	(mg/m ³)	(ng/m ³)	(µg/m ³)
05-Jan-26	Rampur Sub Area	<20.0	24.58	<0.1	<1.0	<1.0	1.0	BQL(QL=0.7)	BQL
05-Jan-26	Rampur Officers Guest House	<20.0	20.90	<0.1	<1.0	<1.0	0.7	BQL(QL=0.7)	BQL
06-Jan-26	Rampur Officers Guest House	<20.0	27.53	<0.1	<1.0	<1.0	1.1	BQL(QL=0.7)	BQL
06-Jan-26	Rampur Sub Area	<20.0	11.30	<0.1	<1.0	<1.0	1.0	BQL(QL=0.7)	BQL
12-Jan-26	Rampur Sub Area	<20.0	23.85	<0.1	<1.0	<1.0	0.9	BQL(QL=0.7)	BQL
12-Jan-26	Rampur Officers Guest House	<20.0	25.07	<0.1	<1.0	<1.0	1.1	BQL(QL=0.7)	BQL
13-Jan-26	Rampur Officers Guest House	<20.0	24.58	<0.1	<1.0	<1.0	0.8	BQL(QL=0.7)	BQL
13-Jan-26	Rampur Sub Area	<20.0	21.13	<0.1	<1.0	<1.0	1.1	BQL(QL=0.7)	BQL
19-Jan-26	Rampur Sub Area	<20.0	16.22	<0.1	<1.0	<1.0	1.2	BQL(QL=0.7)	BQL
19-Jan-26	Rampur Officers Guest House	<20.0	19.17	<0.1	<1.0	<1.0	0.8	BQL(QL=0.7)	BQL
20-Jan-26	Rampur Officers Guest House	<20.0	17.20	<0.1	<1.0	<1.0	0.7	BQL(QL=0.7)	BQL
20-Jan-26	Rampur Sub Area	<20.0	20.90	<0.1	<1.0	<1.0	0.7	BQL(QL=0.7)	BQL
27-Jan-26	Rampur Officers Guest House	<20.0	19.17	<0.1	<1.0	<1.0	1.0	BQL(QL=0.7)	BQL
27-Jan-26	Rampur Sub Area	<20.0	19.42	<0.1	<1.0	<1.0	1.0	BQL(QL=0.7)	BQL
28-Jan-26	Rampur Sub Area	<20.0	21.13	<0.1	<1.0	<1.0	1.1	BQL(QL=0.7)	BQL
28-Jan-26	Rampur Officers Guest House	<20.0	16.47	<0.1	<1.0	<1.0	0.9	BQL(QL=0.7)	BQL

Standard	400(24 hours)	180(hours)	1.0(24 hours)	6.0(Annual)	20(Annual)	02(8 hours)	01(annual)	05(annual)
----------	---------------	------------	---------------	-------------	------------	-------------	------------	------------

Authorized Signatory
CMPDI, RI-VII, LAB
BHUBANESWAR

Signature



सीएनपीडीआई
RI-VII
CMPDI
BHUANESWAR

TABLE--

NOISE LEVEL MONITORING DATA

AREA :

Orient

PROJECT :

HBI Mine

DATE OF SAMPLING	STATION	Noise Level Measurement in Leq dB(A)	
		DAY	NIGHT
12-Jan-26	Rampur Officer's Guest House	50.8	41.6
12-Jan-26	HBI Mine	52.9	41.3
12-Jan-26	Bundia Colony Pump House	49.3	42.9
12-Jan-26	Rampur Sub Area (Reported)	52.3	40.7
28-Jan-26	Rampur Sub Area (Reported)	49.6	42.8
28-Jan-26	Bundia Colony Pump House	49.9	40.8
28-Jan-26	HBI Mine	52.1	42.6
28-Jan-26	Rampur Officer's Guest House	52.4	41.2

MoEF Standard Notification dated 23th September, 2000	6.00 AM - 10.00 PM Leq 75dB(A) (Industrial)	10.00 PM - 6.00 AM Leq 70dB(A) (Industrial)
MoEF Standard Notification dated 25th September, 2000	6.00 AM - 10.00 PM Leq 55dB(A) (Residential)	10.00 PM - 6.00 AM Leq 45dB(A) (Residential)
MoEF Standard Notification dated 25th September, 2000	6.00 AM - 10.00 PM Leq 65dB(A) (Commercial)	10.00 PM - 6.00 AM Leq 55dB(A) (Commercial)
MoEF Standard Notification dated 25th September, 2000	6.00 AM - 10.00 PM Leq 50dB(A) (Silence Zone)	10.00 PM - 6.00 AM Leq 40dB(A) (Silence Zone)

Tajfawad
Authorized Signatory
CMPDI, RI-VII, LAB
BHUBANESWAR

Jawad



सौरभपीडीआर
सर्वेक्षण
cmpdi

Test Report

EFFLUENT QUALITY DATA

Area :

Orient

(All dimensions are in mg/l unless otherwise stated except pH)

Project :

HBI Mine

Date of Sampling	Sampling Station	pH	Oil & Grease	TSS	COD	BOD	TDS	DO	Remarks
15-Jan-26	Mine Sump of HBM	7.49	<4.0	38	32	-	-	-	
31-Jan-26	Mine Sump of HBM	7.57	<4.0	32	40	-	-	-	

H. K. H. H. H.
Authorised Signatory
CMPDI, RI-VII, LAB
BHUBANESWAR

Janant

MoEF Standard Notification dated 25th September, 2000
and MoEF Schedule VI, General standard for discharge
of Environmental Pollutants Part A: Effluents

5.5-9.0	10	100	250	30
---------	----	-----	-----	----



सीएनपीडीआई
के.पी.एन.
cmpdi
Mini Rating

Drinking Water Quality Data Orient Area

Project / OCP	HBI Mine		Indian Drinking Standards (IS-10500):2012	
	Rampur Colony	HBI Water Filter Plant	Acceptable	Permissible
Monitoring Station	15-Jan-2026	15-Jan-2026		
Date of Sampling	15-Jan-2026	15-Jan-2026	Acceptable	Permissible
Colour(Hazen)	2	2	5	15
Odour	Agreeable	Agreeable	Agreeable	Agreeable
Taste	Agreeable	Agreeable	Agreeable	Agreeable
Turbidity(NTU)	2.5	2.8	1	5
pH	7.27	6.56	6.5-8.5	No relaxation
Total Alkalinity(mg/L)	127.68	127.68	200	600
Chloride(mg/L)	30.85	34.70	250	1000
Sulphate(mg/L)	11.5	10.68	200	400
Nitrate(mg/L)	<0.5	<0.5	45	No relaxation
Total Hardness (Ca CO ₃)(mg/L)	124.99	120.96	200	600
Calcium(mg/L)	30.70	30.70	75	200
Fluoride(mg/L)	0.65	0.70	1	1.5
Total Dissolve Solid(mg/L)	202	210	500	2000
Copper(mg/L)	<0.03	<0.03	0.05	1.5
Manganese(mg/L)	<0.04	<0.04	0.1	0.3
Iron(mg/L)	<0.1	<0.1	1	No relaxation
Zinc(mg/L)	<0.04	<0.04	5	15
Lead(mg/L)	<0.005	<0.005	0.01	No relaxation
Cadmium(mg/L)	<0.001	<0.001	0.003	No relaxation
Total Chromium (mg/L)	<0.01	<0.01	0.05	No relaxation
Arsenic(mg/L)	<0.005	<0.005	0.01	No relaxation
Boron(mg/L)	<0.2	<0.2	0.5	2.4

Authorised Signatory
Authorised Signatory
CMPDI, RI-VII, LAB
BHUBANESWAR

Journal



सीएमपीडीआई
मिनी रतना
cmpdi
Mini Ratna

Drinking Water Quality Data Orient Area

Project / OCP	HBI Mine		Indian Drinking Standards (IS-10500):2012	
	Rampur Colony	HBI Water Filter Plant	Acceptable	Permissible
Monitoring Station				
Date of Sampling	15-Jan-2026	15-Jan-2026	Acceptable	Permissible
Selenium(mg/L)	<0.005	<0.005	0.01	No relaxation
Sodium(mg/L)	7.28	12.22	-	-
Potassium(mg/L)	1.66	1.88	-	-
Phenolics(mg/L)	<0.001	<0.001	0.001	0.002
Residual Free Chlorine(mg/L)	<0.2	<0.2	0.2	1
MPN (Index/100 ml)	Not Detected	Not Detected	-	-

Staff mail
Authorized Signatory
CMPDI, RI-VII, LAS
SHUBANESWAR

Janak

**Environmental Monitoring Report
For
January-2026**

**Project: Hingir Rampur Colliery
Area: Orient
Coalfield: Ib Valley**



Mahanadi Coalfields Limited



Central Mine Planning & Design Institute Ltd.
(A Subsidiary of Coal India Ltd.)

Regional Institute-VII, Samantpuri, P.O : RRL, Bhubaneswar-751013 (Odisha)
[Assistance from Environment Division, CMPDI(HQs), Ranchi]

The test report shall not be reproduced in part or full without written approval of the competent authority



राष्ट्रीय प्रदूषण नियंत्रण बोर्ड
CMPDI
CENTRAL POLLUTION CONTROL BOARD

Test Report

AMBIENT AIR QUALITY DATA

Area :

Orient

(Compliance Station)

Project :

HRC

(conc. in $\mu\text{g}/\text{cu.m.}$)

Date of Sampling	Monitoring Station	SPM	PM10	PM2.5	SO2	NOx	CO (mg/m3)	Dust Generating Source	Distance from DGS
07-Jan-26	Near Rampur Colliery Check Post	278	186	73	12.54	25.41	-	Mining allied activities	About 500m
07-Jan-26	Near CHP HRC	266	183	72	12.99	33.16	-	Mining allied activities	About 500m
24-Jan-26	Near Rampur Colliery Check Post	249	141	62	14.64	25.72	-	Mining allied activities	About 500m
24-Jan-26	Near CHP HRC	261	156	69	12.75	34.31	-	Mining allied activities	About 500m

K. Thakur
Authorised Signatory
CMPDI, RI-VII, LAB
BHUBANESWAR

J. Kumar

MoEF Standards Notification dated 25th
September, 2000

500	250		120	120	92 (8 Hours)
-----	-----	--	-----	-----	--------------



Test Report

AMBIENT AIR QUALITY DATA

Area : Orient (Reference Station)

Project : HRC (conc. in µg/cu.m.)

Date of Sampling	Monitoring Station	SPM	PM10	PM2.5	SO2	NOx	Dust Generating Source(DGS)	Distance from DGS
05-Jan-26	Rampur Sub Area (Reported only)	217	85	49	15.85	38.43	Coal Stock And CT Road	About 1000m
05-Jan-26	Rampur Officers Guest House (Reported only)	203	74	43	18.83	34.98	Coal Stockyard, Surface Bunker, Coal Transport	About 1000m
06-Jan-26	Rampur Officers Guest House (Reported only)	244	94	52	19.67	19.00	Coal Stockyard, Surface Bunker, Coal Transport	About 1000m
06-Jan-26	Rampur Sub Area (Reported only)	164	83	35	16.74	30.40	Coal Stock And CT Road	About 1000m
12-Jan-26	Rampur Sub Area (Reported only)	206	86	45	16.06	28.41	Coal Stock And CT Road	About 1000m
12-Jan-26	Rampur Officers Guest House (Reported only)	221	85	47	17.61	42.71	Coal Stockyard, Surface Bunker, Coal Transport	About 1000m
13-Jan-26	Rampur Officers Guest House (Reported only)	198	77	43	18.52	27.02	Coal Stockyard, Surface Bunker, Coal Transport	About 1000m
13-Jan-26	Rampur Sub Area (Reported only)	212	88	49	21.82	25.87	Coal Stock And CT Road	About 1000m
19-Jan-26	Rampur Sub Area (Reported only)	198	75	43	13.91	16.32	Coal Stock And CT Road	About 1000m
19-Jan-26	Rampur Officers Guest House (Reported only)	207	83	45	12.47	27.45	Coal Stockyard, Surface Bunker, Coal Transport	About 1000m
20-Jan-26	Rampur Officers Guest House (Reported only)	221	88	49	14.16	20.46	Coal Stockyard, Surface Bunker, Coal Transport	About 1000m
20-Jan-26	Rampur Sub Area (Reported only)	209	84	45	10.26	21.26	Coal Stock And CT Road	About 1000m
27-Jan-26	Rampur Officers Guest House (Reported only)	205	78	44	14.66	23.05	Coal Stockyard, Surface Bunker, Coal Transport	About 1000m
27-Jan-26	Rampur Sub Area (Reported only)	220	88	48	14.94	24.20	Coal Stock And CT Road	About 1000m
28-Jan-26	Rampur Sub Area (Reported only)	185	74	43	13.38	31.42	Coal Stock And CT Road	About 1000m
28-Jan-26	Rampur Officers Guest House (Reported only)	212	84	47	18.17	18.35	Coal Stockyard, Surface Bunker, Coal Transport	About 1000m

Authorised Signatory
CMPDI, RI-VII, LAB
BHUBANESWAR

[Handwritten Signature]

*N44QS,2009		100	60	80	80
-------------	--	-----	----	----	----



Test Report

AMBIENT AIR QUALITY DATA (NAAQS PARAMETER)

Area :

Orient

Project :

HRC

Date of Sampling	Monitoring Station	Ammonia (NH ₃)	Ozone (O ₃)	Lead (Pb)	Arsenic (As)	Nickel (Ni)	CO	Benzo(a)Pyrene	Benzene
		(µg/m ³)	(µg/m ³)	(µg/m ³)	(ng/m ³)	(ng/m ³)	(mg/m ³)	(ng/m ³)	(µg/m ³)
05-Jan-26	Rampur Sub Area (Reported only)	<20.0	24.58	<0.1	<1.0	<1.0	1.0	BQL(QL=0.7)	BQL
05-Jan-26	Rampur Officers Guest House (Reported only)	<20.0	20.90	<0.1	<1.0	<1.0	0.7	BQL(QL=0.7)	BQL
06-Jan-26	Rampur Officers Guest House (Reported only)	<20.0	27.53	<0.1	<1.0	<1.0	1.1	BQL(QL=0.7)	BQL
06-Jan-26	Rampur Sub Area (Reported only)	<20.0	11.30	<0.1	<1.0	<1.0	1.0	BQL(QL=0.7)	BQL
12-Jan-26	Rampur Sub Area (Reported only)	<20.0	23.85	<0.1	<1.0	<1.0	0.9	BQL(QL=0.7)	BQL
12-Jan-26	Rampur Officers Guest House (Reported only)	<20.0	25.07	<0.1	<1.0	<1.0	1.1	BQL(QL=0.7)	BQL
13-Jan-26	Rampur Officers Guest House (Reported only)	<20.0	24.58	<0.1	<1.0	<1.0	0.8	BQL(QL=0.7)	BQL
13-Jan-26	Rampur Sub Area (Reported only)	<20.0	21.13	<0.1	<1.0	<1.0	1.1	BQL(QL=0.7)	BQL
19-Jan-26	Rampur Sub Area (Reported only)	<20.0	16.22	<0.1	<1.0	<1.0	1.2	BQL(QL=0.7)	BQL
19-Jan-26	Rampur Officers Guest House (Reported only)	<20.0	19.17	<0.1	<1.0	<1.0	0.8	BQL(QL=0.7)	BQL
20-Jan-26	Rampur Officers Guest House (Reported only)	<20.0	17.20	<0.1	<1.0	<1.0	0.7	BQL(QL=0.7)	BQL
20-Jan-26	Rampur Sub Area (Reported only)	<20.0	20.90	<0.1	<1.0	<1.0	0.7	BQL(QL=0.7)	BQL
27-Jan-26	Rampur Officers Guest House (Reported only)	<20.0	19.17	<0.1	<1.0	<1.0	1.0	BQL(QL=0.7)	BQL
27-Jan-26	Rampur Sub Area (Reported only)	<20.0	19.42	<0.1	<1.0	<1.0	1.0	BQL(QL=0.7)	BQL
28-Jan-26	Rampur Sub Area (Reported only)	<20.0	21.13	<0.1	<1.0	<1.0	1.1	BQL(QL=0.7)	BQL
28-Jan-26	Rampur Officers Guest House (Reported only)	<20.0	16.47	<0.1	<1.0	<1.0	0.9	BQL(QL=0.7)	BQL

Standard	400(24 hours)	180(hours)	1.0(24 hours)	6.0(Annual)	20(Annual)	02(8 hours)	01(annual)	05(annual)
----------	---------------	------------	---------------	-------------	------------	-------------	------------	------------

Authorised Signatory
CMPDI, RI-VII, LAB
BHUBANESWAR

Signature



सीएनपीडी
CMPDI
नवी दिल्ली

TABLE--

NOISE LEVEL MONITORING DATA

AREA :

Orient

PROJECT :

HRC

DATE OF SAMPLING	STATION	Noise Level Measurement in Leq dB(A)	
		DAY	NIGHT
12-Jan-26	Near CHP HRC	51.3	40.8
12-Jan-26	Near Rampur Colliery Check Post	51.3	40.8
28-Jan-26	Near CHP HRC	50.6	42.8
28-Jan-26	Near Rampur Colliery Check Post	49.3	41.6

MoEF Standard Notification dated 25th September, 2000	6.00 AM - 10.00 PM Leq 75dB(A) (Industrial)	10.00 PM - 6.00 AM Leq 70dB(A) (Industrial)
MoEF Standard Notification dated 25th September, 2000	6.00 AM - 10.00 PM Leq 55dB(A) (Residential)	10.00 PM - 6.00 AM Leq 45dB(A) (Residential)
MoEF Standard Notification dated 25th September, 2000	6.00 AM - 10.00 PM Leq 65dB(A) (Commercial)	10.00 PM - 6.00 AM Leq 55dB(A) (Commercial)
MoEF Standard Notification dated 25th September, 2000	6.00 AM - 10.00 PM Leq 50dB(A) (Silence Zone)	10.00 PM - 6.00 AM Leq 40dB(A) (Silence Zone)

T. Anand
Authorised Signatory
CMPDI, RI-VII, LAB
ANANDSWAR

J. Anand

**Environmental Monitoring Report
For
January-2026**

Area: MCL HQ

Coalfield: Ib Valley



Mahanadi Coalfields Limited



Central Mine Planning & Design Institute Ltd.
(A Subsidiary of Coal India Ltd.)

Regional Institute-VII, Samantpuri, P.O : RRL, Bhubaneswar-751013 (Odisha)
[Assistance from Environment Division, CMPDI(HQs), Ranchi]

The test report shall not be reproduced in part or full without written approval of the competent authority



सीएनपीडीआई
निरीक्षण
cmpdi
निरीक्षण

Drinking Water Quality Data MCL (HQ)

Project / OCP	MCL (HQ)		Indian Drinking Standards (IS-10500):2012	
	DAV School (Anand vihar)	Corporate Office (Jagrithi Vihar)	Acceptable	Permissible
Monitoring Station	DAV School (Anand vihar)	Corporate Office (Jagrithi Vihar)		
Date of Sampling	15-Jan-2026	15-Jan-2026	Acceptable	Permissible
Colour(Hazen)	1	1	5	15
Odour	Agreeable	Agreeable	Agreeable	Agreeable
Taste	Agreeable	Agreeable	Agreeable	Agreeable
Turbidity(NTU)	1.5	1.9	1	5
pH	7.66	7.76	6.5-8.5	No relaxation
Total Alkalinity(mg/L)	95.76	91.20	200	600
Chloride(mg/L)	17.35	15.42	250	1000
Sulphate(mg/L)	24.11	26.02	200	400
Nitrate(mg/L)	<0.5	1.34	45	No relaxation
Total Hardness (Ca CO ₃)(mg/L)	104.83	100.8	200	600
Calcium(mg/L)	33.94	29.09	75	200
Fluoride(mg/L)	0.72	0.64	1	1.5
Total Dissolve Solid(mg/L)	174	168	500	2000
Copper(mg/L)	<0.03	<0.03	0.05	1.5
Manganese(mg/L)	<0.04	<0.04	0.1	0.3
Iron(mg/L)	<0.1	<0.1	1	No relaxation
Zinc(mg/L)	<0.04	<0.04	5	15
Lead(mg/L)	<0.005	<0.005	0.01	No relaxation
Cadmium(mg/L)	<0.001	<0.001	0.003	No relaxation
Total Chromium (mg/L)	<0.01	<0.01	0.05	No relaxation
Arsenic(mg/L)	<0.005	<0.005	0.01	No relaxation
Boron(mg/L)	<0.2	<0.2	0.5	2.4

Taitoswain
Authorized Signatory
CMPDI, R-VII, LAB
BHUBANESWAR

Janaka



सीएमपीडीआई
रिजिस्टर्ड
cmpdi
Mini Ratna

Drinking Water Quality Data MCL (HQ)

Project / OCP	MCL (HQ)		Indian Drinking Standards (IS-10500):2012	
	DAV School (Anand vihar)	Corporate Office (Jagriti Vihar)	Acceptable	Permissible
Monitoring Station	DAV School (Anand vihar)	Corporate Office (Jagriti Vihar)		
Date of Sampling	15-Jan-2026	15-Jan-2026	Acceptable	Permissible
Selenium(mg/L)	<0.005	<0.005	0.01	No relaxation
Sodium(mg/L)	5.69	5.68	-	-
Potassium(mg/L)	1.28	1.64	-	-
Phenolics(mg/L)	<0.001	<0.001	0.001	0.002
Residual Free Chlorine(mg/L)	<0.2	<0.2	0.2	1
MPN (Index/100 ml)	Not Detected	Not Detected	-	-

Tattanaik
Authorised Signatory
CMPDI, RI-VII, LAB
BHUBANESWAR

Jamath



सीएमपीडीआई
विश्वे वाच
cmpdi
Mini Ratna

Drinking Water Quality Data MCL (HQ)

Project / OCP	MCL(HQ)		Indian Drinking Standards (IS-10500):2012	
	Inlet to Water Treatment Plant (Anand Vihar)	Outlet to Water Treatment Plant (Anand Vihar)		
Date of Sampling	15-Jan-2026	15-Jan-2026	Acceptable	Permissible
Colour(Hazen)	1	1	5	15
Odour	Agreeable	Agreeable	Agreeable	Agreeable
Taste	Agreeable	Agreeable	Agreeable	Agreeable
Turbidity(NTU)	2.1	1.7	1	5
pH	7.38	7.63	6.5-8.5	No relaxation
Total Alkalinity(mg/L)	95.76	95.76	200	600
Chloride(mg/L)	17.35	15.42	250	1000
Sulphate(mg/L)	28.49	28.76	200	400
Nitrate(mg/L)	1.20	1.37	45	No relaxation
Total Hardness (Ca CO ₃)(mg/L)	104.83	104.83	200	600
Calcium(mg/L)	33.94	29.09	75	200
Fluoride(mg/L)	0.65	0.69	1	1.5
Total Dissolve Solid(mg/L)	184	178	500	2000
Copper(mg/L)	<0.03	<0.03	0.05	1.5
Manganese(mg/L)	<0.04	<0.04	0.1	0.3
Iron(mg/L)	<0.1	<0.1	1	No relaxation
Zinc(mg/L)	<0.04	<0.04	5	15
Lead(mg/L)	<0.005	<0.005	0.01	No relaxation
Cadmium(mg/L)	<0.001	<0.001	0.003	No relaxation
Total Chromium (mg/L)	<0.01	<0.01	0.05	No relaxation
Arsenic(mg/L)	<0.005	<0.005	0.01	No relaxation
Boron(mg/L)	<0.2	<0.2	0.5	2.4

Tattamali
Authorized Signatory
CMPDI, RI-VII, LAG
SHUBANESWAR

Janak



सीएमपीडीआई
रिपी एन
cmpdi
Mini Rating

Drinking Water Quality Data MCL (HQ)

Project / OCP	MCL(HQ)		Indian Drinking Standards (IS-10500):2012	
	Inlet to Water Treatment Plant (Anand Vihar)	Outlet to Water Treatment Plant (Anand Vihar)		
Monitoring Station			Acceptable	Permissible
Date of Sampling	15-Jan-2026	15-Jan-2026	0.01	No relaxation
Selenium(mg/L)	<0.005	<0.005	-	-
Sodium(mg/L)	7.96	6.83	-	-
Potassium(mg/L)	2.19	1.89	-	-
Phenolics(mg/L)	<0.001	<0.001	0.001	0.002
Residual Free Chlorine(mg/L)	<0.2	<0.2	0.2	1
MPN (Index/100 ml)	Not Detected	Not Detected	-	-

Tatunail
Authorised Signatory
CMPDI, RI-VII, LAB
BHUBANESWAR

Janak